1964

THE PRESIDENT

Digitized by the Internet Archive
in 2016 with funding from
LYRASIS and LYRASIS Members

https://archive.org/details/presidentthe1964wood

1964

Presenting . . .

The

Woodrow Wilson

Portsmouth,

President

High School

Virginia

PORTSMOUTH PUBLIC LIBRARY
601 COURT STREET
PORTSMOUTH, VA 23704

Foreword

The hero of this edition of the 1964 President, as is the case with all yearbooks, has to be the camera. Every page is mute evidence of the influence this device exerts in any publication such as this, so the staff felt it should have the prominence it so richly deserves. This you will find carried out on all seven divider pages. If, in browsing through this book, you are not able to find yourself, do not blame our hero. He has recorded everything he has seen in the course of the school year, and you will have to blame yourself for not making your presence available when the opportunities presented themselves.

It is the hope of the staff that through the eye of our hero many events and scenes will be pleasantly recalled in the years ahead. At this point, a further word about the dividers should be injected to help your recall in the future. The camera eye called upon the help of representative faculty and student subjects to complete the divider spreads. Miss Georgiana Woodhouse and Harriet Levin, F.T.A. president, introduce the faculty section; Mrs. Suzanne Knowls and Robert Bartlett, class president, the senior section; Mrs. Elba Hubard and Bob Heely, Junior Class president, the classes section; Mrs. Elizabeth Blanford and Elwood Owens, S.C.A. president, the organizations section; Mrs. Mary Jo Brady and Sophie MacKenzie, the features; Coach Ralph Gahagan and Larry Davis, the sports section; Miss Kanela Maydanis and Sherman Wingate, top salesman in D.E. Club, the advertising section.

A glance at the table of contents to the right will give you some idea of what is in store for you on the pages that follow. The staff sincerely hopes there will be something of interest for everyone.

Faculty
Page 8

Seniors
Page 24

Classes
Page 96

Clubs
Page 144

Features
Page 206

Sports
Page 230

Ads
Page 268

MISS LOUISE MAYS

Dedication

If it be true that the "length of a person's shadow is the influence he leaves upon his generation," Miss Louise Mays is very tall indeed. Countless lives have been influenced and enriched by association with her fine intellect, her keen wit, and her boundless enthusiasm for her subject, English, which she has taught for the past thirty-seven years at Wilson High School.

As she leaves our world of school bells, mountains of papers to grade, and both the receptive and recalcitrant student, we, the present student body, wish for her "Bon Voyage" in her travels; many new Broadway plays for her enjoyment, and good health and countless years in which to enjoy her new world of retirement.

Miss Mays, the 1964 President Staff considers it a distinct honor and privilege to dedicate this book to you. We hope that you take with you fond memories of your association with us, for you leave a void in our lives which can only be filled by the knowledge that you will now have time for that "good life" about which you have taught us.

These will help recall Open Houses, the many desk hours, and the skit which you helped present on the occasion of Principal Sweeney's retirement.

Parade

First Semester-

1. School Opening
2. Football
3. SCAT-STEP Tests
4. Cross-Country
5. Homecoming
6. Open House
7. Yearbook pictures
8. Dramatic Club Production
9. Christmas Baskets
10. Mid-Year Class Play
11. Mid-Year Commencement

# of Events

Second Semester

1. Basketball
2. Wrestling
3. Modern Dance Assembly
4. Invitational Debate
5. Track
6. Tennis
7. Baseball
8. One Act Plays
9. Cheering Try-outs
10. Cap and Gown measurements
11. Commencement

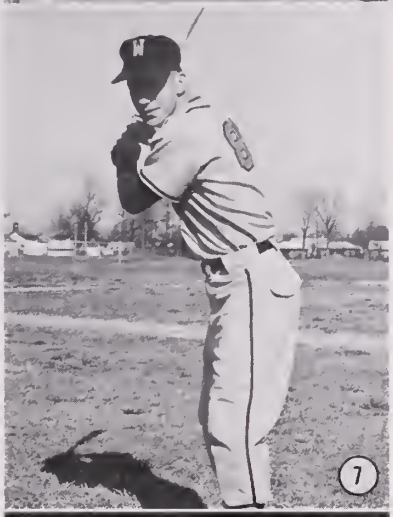

Faculty

DIANE JONES
Section Editor

Administration

DR. ROBERT W. ALLEN
Principal

WALTER T.H. GALLIFORD
Assistant Principal

Portsmouth School Board

DR. MERLE A. KISE
President

MR. ALF J. MAPP
Superintendent

Front: Guy P. Morris—asst. supt., Leslie Fry, Ewin C. Wright, Jr. *Back:* Binford M. Hutchins, Mrs. Clara Porter—clerk, Dr. M.A. Kise, Alf J. Mapp, R.E. Brinson, John E. Adams, Jr., John W. Shuler, J.H. Griffin (not pictured—Dr. H.N. Johnson, Miss Annie E. Perkins)

GERTRUDE ANDERSON
Radford, William and Mary
Biology, Guidance, Athletic Board

NATALIE MANDEL ARON
Westhampton, U. of Chicago
La Sorbonne—U. of Paris
French

RONALD A. AUDET
William and Mary
English, Latin

CHARLOTTE AVERY
Longwood College
Business Education, Dean of Girls, Activities Assn., School Treasurer

JOANN BARNES
East Carolina College
English, 4B Senior Class Sponsor

HOWARD M. BEALE, JR.
East Carolina College
Machine Shop, Football Track Coach

ELIZABETH AMES BLANFORD
Madison, U. of Tenn., East Carolina College, William and Mary
Guidance, Homemaking S.C.A. Sponsor

DELORES MARIE BOOTHE
William and Mary
History, Presnoir Tri-Hi-Y Advisor

WILLADEAN D. BOYD
East Carolina College
Shorthand, Typing

MARY J. BRADY
Indiana State College, Hunter College
English, Public Speaking Forum and Forensics Sponsor

M. GAGE BRUMFIELD
Mississippi State College for Women, Columbia U.
Mathematics

PAUL CARRAWAY BUTLER, JR.
U. of North Carolina
History, Guidance Committee

HAROLD EUGENE BYRUM
State College of Iowa
Electricity, Electronics

PHYLLIS F. BYRD
Longwood, U. of Virginia
Girls' Phys. Ed. Dept. Head, Dance Club

BARCLAY HANCOCK CARROLL
Longwood, U. of Virginia
English

IRMA PHILLIPS CARTER
Madison
William and Mary
U. S. Govt., U. S. History, Sociology, Portsmouth Classroom Teachers Assn.—President

" ... and then he said ..!"

MARGUERITE C. CHISWELL
Atlantic Christian
World History

MILDRED BURFORD CLARKE
Madison
Physical and Health Education

MARJORIE VIRGINIA CODD
Longwood, Duke Univ., U. of Penna., William and Mary
U.S., Virginia Government, History Dept. Head

HATTIE LANE COOPER
Greensboro College
English

MARY FRANCES COWAN
Appalachian State Teachers College
Bookkeeping, Typing, Office Machines

JEAN E. CRISCOE
Norfolk College of William and Mary
English, Debate Sponsor

FLORENCE ELIZABETH CULPEPPER
Randolph-Macon Woman's College
Mathematics

EMMY WELLMAN CURLEE
Catawba College
Homemaking

DOROTHY P. DARDEN
Mary Washington
Mathematics

MAISIE O. DETERMEYER
George Washington U.
Spanish, Social Studies

SYLVIA BRITT DICKENS
East Carolina College
Health, Physical Ed.

DOROTHY N. DIEHL
Longwood, Columbia U.
Homemaking—Dept. Head

H. RICHARD DILL
College—Conservatory of Music of Cincinnatti
Band, Dance—The Wilson Knights, Marching, Concert Bands

JOHN DRAGSETH
Stout State College
General Metal, Vocational Dept. Head, Ath. Assn. Treasurer

ANNIE LAURIE EDWARDS
U.N.C. Woman's College
U. of Virginia
Biology, Chemistry

ERNEST L. ETHERIDGE
U. of Virginia
Government, Guidance, S.C.A. Sponsor

BEATRICE B. FORDHAM
Mary Washington
General Science

RALPH GAHAGAN
U. of South Carolina
Physical Ed., Football Coach, Int. Basketball

"Aha! I've got you now!"

JUDY KAY GARLAND
East Tennessee State U.
Typing, General Business

PHYLLIS KINCAID GARRETT
Norfolk Div.—William and Mary
Mathematics

PHILLIP RAY GREAVES
Oklahoma State U.
U.S. History

DALE HORSTMAN HEELY
V.M.I., U. of So. Cal., Orange County State College
Mathematics

A.C. HINTON, JR.
Georgia Tech, East Carolina, U. of Va., William and Mary
Physics, Biology, Science Dept. Head, Science Society

OLIVIA T. HINTON
East Carolina College
William and Mary
Chemistry, Teacher Welfare Committee

CHARLES WAYNE HOOFNAGLE
Old Dominion College
English, Journalism, The Student Sponsor

ESTHER CLAY HOWARD
William and Mary
English, The Dreamer Sponsor, Ecrivons Society

ELBA FLYNN HUBARD
Longwood
Biology, General Science, Jay Vee Cheerleader Sponsor, Jr. Class Advisor

HELEN S. HUFF
Appalachian State
William and Mary
Guidance, Business

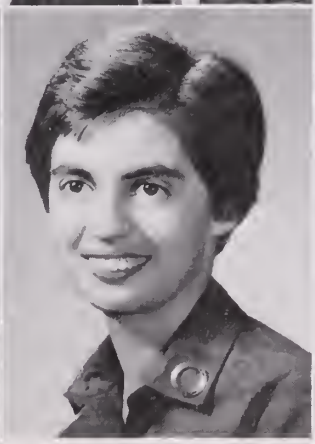

EDWARD S. HYDE
East Carolina College
General Science

JOYCE FAYE JENKINS
East Carolina College
English

DAVID WAYNE JOYNER
N.C. State College
Mathematics

JAMES D. KLINGENSMITH
William and Mary
General Science
Football Coach

SUZANNE F. KNOWLES
East Carolina College
Mathematics, Senior Class Advisor

MICHAEL N. LAGUTA
New England Cons. of Music, Columbia U.
Orchestra

"I hear they put it in the drink!"

ANDREW E. LANDIS
Oberlin College, N.Y.U.
English, The President Advisor, Golf Coach

RUTH LEE
Ball State Teachers
Indiana U.
Business, Business Dept. Head

ESTHER LEVINSON
George Washington U.
Norfolk Div.—William and Mary
World History and Geography

E. E. MARTIN
Buffalo State College
Cabinet Shop

T.E. MASTERS, JR.
U. of Richmond
William and Mary
Government, Track Coach, Varsity Club Advisor

KANELA ANDREW MAYDANIS
Richmond Professional Institute
Distributive Ed., Willett Tri-Hi-Y Advisor, D.E. Club Advisor

LOUISE MAYS
Meredith College
English

CARLOS L. "PETE" MILLS
Appalachian State
Physical Ed., Driver Education

FAY F. MORAN
Blue Mountain College
U.S. History

ALICE TABB OAST MORSE
Randolph-Macon Woman's College, U. of Virginia
Spanish, Pan-American League Co-sponsor

JOHN ROBERT MOUNIE JR.
Duke University
Physical Ed., Wrestling Coach

GAIL S. MULLEN
East Carolina College, V.P.I.
Mathematics, Honor Court Sponsor

MILDRED MASON NEWCOME
West Virginia U.
English, English Dept. Head

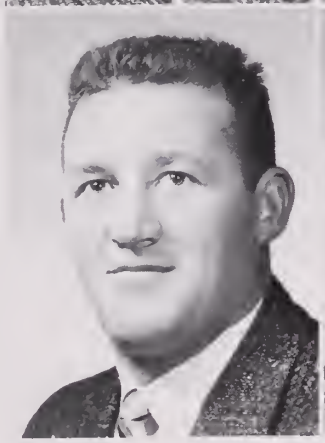

BARBARA SHAFER OHMSEN
Madison
Typing, General Business, Varsity Cheerleader Sponsor

BARBARA B. OLIVER
William and Mary
Government, Sociology, Act. Board Chairman

CHARLOTTE FREEMAN OPAUSKI
Radford College
Health, Physical Ed., Monogram Club and Varsity Cheerleader Sponsor

JAMES A. PAINE
V.P.I.
U.S., World History, Football Coach

WILLIE N. PARKS
N.C. State
Mechanical Drawing, Sophomore Class Sponsor

JULIE PERKINSON
Westhampton College
English, Court of Honor Sponsor

MARGARET A. POND
Longwood
English

LAURA RAYE POOL
Mary Washington
Biology, Triangle Tri-Hi-Y Sponsor

CHARLES KEMPER PRICE
U. of Richmond
U.S., World History

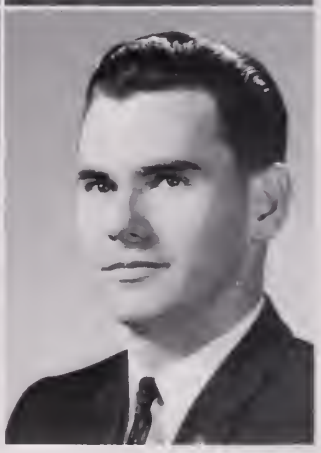

PATRICIA G. PRICE
Greensboro College
Choral Director, Mixed Chorus, Girls' Glee Club, Music App., 8th Grade Music

HELGE ENGELBERG RABY
Munich Branch—U. of Maryland, Old Dominion
French, English

GRACE VIRGINIA RAWLS
Longwood, William and Mary
Guidance, English

SHEILA E. RECTOR
Westhampton College
General Science, Biology

INA J. RESHEFSKY
Syracuse Univ.
William and Mary
Science

BETTY BAKER RHYNE
Longwood
Spanish, Pan-American League Co-sponsor

MARY FRANCES RICE
William and Mary
Longwood, U. of Va.
Mathematics, English

BOBBY E. SMITH
N.C. State
Mathematics

JOHN H. RYDER
U. of Virginia
Guidance, Athletic Director, Basketball Coach

BETTY NIEMEYER SNELLINGS
Arkansas Polytechnic College
Art, Art Club Sponsor

JAMES ALLEN SHERRILL
Erskine College
Appalachian State
Physical Ed., Driver Ed., Football, Basketball, Baseball Coach

WILLIAM J. STRAWN
Western Kentucky State Teachers College
Geography, History, Ath. Equipment Mgr.

AVIS LINNELL SHUMAKER
William and Mary
English, National Honor Society Sponsor

CHARLES EDWARD THURSTON, JR.
U.S. Naval Academy
Mathematics, Audio-Visual

MARY G. UNDERWOOD
Mary Washington
Typing, General Business

AUDREY VINCENT
Randolph-Macon Woman's College
Latin, Latin Club Sponsor

"Oh, Dr. Allen, You Just Tickle Me!"

GROVER WADE, JR.
William and Mary, V.P.I., R.P.I.
Industrial Cooperative Training, D.O. Club

ROBERT W. WELSH
Lock Haven State Teachers
English

MARILYN MILLER WEST
Madison College
French, French, Dramatics Club, Thespian Troupe 1238 Sponsor, Allen Tri-Hi-Y Sponsor

DAVID E. WHEELER
East Carolina College
English, The Dreamer Sponsor

E.O. WHEELER, JR.
Lynchburg College
General Science, Biology

Mrs. Newcome leads discussion in English class

ANN MOORE WHITE
Madison, U. of Virginia
Mathematics, Math Dept. Head

HELEN B. WILLIAMS
Norfolk Div.—William and Mary
Typing, Record Keeping

JOHN ROBERT WISE
Bridgewater, R.P.I.
Distributive Education, D.E. Club Sponsor

GEORGIANA C. WOODHOUSE
Mary Washington, U. of Virginia
Guidance Director

FREDDIE ANN BUTT
Librarian

JANE S. SNYDER
Registered Nurse

MAMIE BRETT
Office Clerk

MARGARET CLAYTON
Head Clerk

LORADELL DICKERSON
Assistant Librarian

JOAN McCOOK
Office Clerk

"I've got the boys on my team. They're great!"

ESTELLE SAWYER
Cafeteria Manager

NELL WHALEY
Guidance Clerk

Informal Moments

Coach Sherrill, Dick Esleeck, Coach Ryder, and Manager Willie Hoover don't seem too worried as they leave for the first tournament game.

Bill Strawn relaxes for a moment just after signing in.

"Better watch out, Mr. Hinton! That punch won't help the table cloth!"

"That's quite a mouthful, Mr. Dragseth!"

"I know exactly what I'm going to tell some of my parents tonight! I only hope the ones I really want to see will be here!" Mrs. Darden, Mrs. Byrd, Mrs. Newcome, Mrs. Brady at Open House.

In Memoriam

On August 5, 1963, Miss Margaret Rogers, teacher of Health and Physical Education at Woodrow Wilson, was killed in a tragic automobile accident. Even though she had been at Wilson only a few months, she gained the respect and admiration of all who knew her. Her kindness showed forth in many ways and deeds, and she stood firm in what she believed to be right. She will always be alive in the hearts of her friends and loved ones.

In the death of Margaret Rogers, we have suffered a great loss. In spite of our brief association with her she has left many sweet memories as a reminder of the respected person she was.

We are especially glad we had the opportunity of knowing Margaret during her short but well-spent life. She will always occupy a cherished spot in the hearts of those of us who came under her influence.

Seniors

MINNIE VIRGINIA STAFFORD
Section Editor

February Class History

In February of 1960, we, the class of 1963 1/2 entered Woodrow Wilson High School for the first day of our four year high school education. The president of the S.C.A. at the time was Marty Brennaman, and the school's theme was "Operation Bootstrap". In June of 1960, we took our first exams, which proved to be a memorable experience for all of us.

The next September we became 1 B's. Dickie Lasting was elected president of the S.C.A., and Pat O'Brien reigned as Homecoming Queen. Our football team had a respectable season, and we did our best to cheer them on. Then basketball season came around, and our boys, led by Jerry Lawson, Howard Blackman, and Carl Rhodes, won the District championship. Many of us went to Charlottesville to cheer the team on in the State Tournament.

Then, suddenly, we found ourselves low Sophomores. Most of us had gotten the hang of things, and many of us were now joining various clubs. Also, some of our boys were making their presence felt on athletic teams.

Ralph Gahagan took over as football coach in September of 1961, and we became high Sophomores. Bobby Allen presided over the S.C.A., and Freddie Sue Turner was our Homecoming Queen. This was the year that Mr. Pat Riley left us, and we were all very sad to see him go.

In February, we became Juniors and realized for the first time how rapidly time was passing. Only two more years to go!

In September, 1962, we became high Juniors. Julia Dorsey Reed was president of the S.C.A., and Toni Williams reigned over Homecoming. Our theme for the year was "Work and Win through Honor and Scholarship". The football team had a fine 7-3 record.

During the year we sold informal notes to help the Junior Class treasury, and looked forward to the time when we would decorate for the Junior-Senior. Our theme for the big night was "Camelot".

In February, 1963, we became Seniors, and in May we participated in Baby Day since we would not be in school the following year. We all had a great time.

In September, 1963, we finally made the grade as high Seniors. Elwood Owens was S.C.A. president, and our theme for the year was "Character and Scholarship". Annette Jenkins was elected Queen of Homecoming. The football team, led by Larry Davis and Robert Bartlett, was a contender for both District and State championships. A loss and a tie kept us from both, but the team finished with an impressive 8-1-1 record. Fullback Frank Culpepper was the leading scorer in the state, and also set a single game scoring mark with 43 points in the Cradock game.

Bobby Bowles was our 4B Class president, and Mrs. JoAnn Barnes, our advisor. We had Senior Themes to prepare, dues to pay, calling cards and announcements to order, and a play to prepare. We were measured for caps and gowns, and then realized there was not much time left.

Most of us looked forward to graduation with a feeling of sadness because that meant we would be leaving behind four of the best years of our lives. We of the 4 B Class sincerely hoped that all who graduate after us would realize just what their high school education could mean to them, both now and in the future, and so take advantage of all opportunities.

February Class Officers

ROBERT EARL BOWLES
4B Class president; Junior Class treasurer; Esleeck Hi-Y; Homeroom officer

JUDITH EVELYN MORGAN
4B Class vice-pres.; Girls' State; Woodrow Wilson Tri-Hi-Y; Presnoir Tri-Hi-Y—treas.; Modern Dance Club; The Student; F.T.A.; Forum; Intramurals

FRANCES LAVELLE BARNES
4B Class girl's treas.; Varsity Cheerleader; Jay Vee Cheerleader—co-capt.; Robert W. Allen Tri-Hi-Y officer; F.B.L.A.; 1963 Homecoming Court; Homeroom officer; S.C.A. rep.; The President; Woodrow Wilson Tri-Hi-Y—pres.; Intramurals

THOMAS EDWARD FOXWORTH
4B Class boy's treas.; Jay Vee Baseball; Jay Vee, Varsity Football; Golf

LINDA ARLEEN ARCHER
4B Class sec'y; Jay Vee, Varsity Cheerleader; Woodrow Wilson Tri-Hi-Y officer; Robert W. Allen Tri-Hi-Y; S.C.A. typist; Homeroom officer

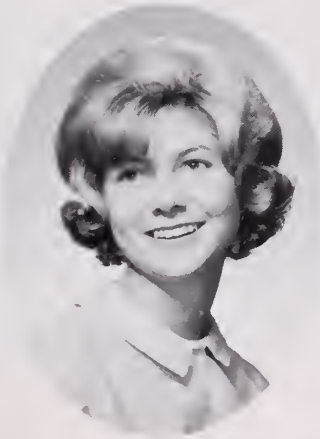

DOROTHY ANN BEALE
4B Class S.C.A. Rep.; Presidents Tri-Hi-Y—treas.; Presnoir Tri-Hi-Y; F.B.L.A.; Dramatic Club; Student Staff

STANLEY THOMAS JONES
Jay Vee & Varsity Baseball; Varsity Club; Homeroom officer; Latin Club

JOANN BARNES
Advisor

JAMES DAVID BABB
French Club; D.E. Club

ANNETTE MARIE BARNES
Geography Club; Aqua Tri-Hi-Y; Homeroom officer

JUDITH ANN BOYD
Presidents Tri-Hi-Y—corresp. sec.; Homeroom officer; V.O.T. Club; Latin Club

PAUL ALEXANDER BURNETTE
From Churchland—Football; Track. At Wilson—D.E. Club—officer

IVEY JERLEAN BUTLER
Homeroom officer; Intramurals

NELSON L. BUTLER
From Churchland—Homeroom officer; Jay Vee, Varsity Football, Track, Wrestling

SHERRY LEE COLLINS
Aqua Tri-Hi-Y—Sgt.-at-Arms; Double W Tri-Hi-Y—Sgt.-at-Arms

PATRICIA L. CROSS
Alta Tri-Hi-Y; V.O.T. Club—reporter; French Club

STEVEN DEWEY DAVIS
Audio Visual

PATRICIA ANN DURHAM
Alta Tri-Hi-Y—president; V.O.T. Club—reporter; F.B.L.A.; Homeroom officer

LARRY THOMAS EDWARDS
Varsity Baseball; Varsity Club; Homeroom officer

LINDA GAYLE EVERS

MIKE GERARD FAGAN
Concert, Marching Bands

BISSELL STANLEY GARREN

PHYLLIS CAROL GILLENWATERS
Presnor Tri-Hi-Y; Prexie Tri-Hi-Y; Mixed Chorus; Glee Club; Intramurals

TOMMIE LEE HARRIS
Band; Homeroom officer

THOMAS RICHARD HATHAWAY
Jay Vee Baseball; Latin Club; Homeroom officer

KATHRYN LAVONNE HOGAN
Homeroom officer; Dance Club—pres. & pub. director; Presnor Tri-Hi-Y—chaplain & reporter; Presidents Tri-Hi-Y—Sgt.-at-Arms

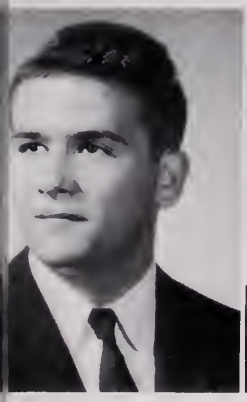

HENRY CLAY HUDGINS

JOSEPH COLLINS IMAN
Audio Visual

JOHN WILLIAM KERN
Jay Vee & Varsity Football; Indoor & Outdoor Track

DAVID LAWRENCE KREGER
National Honor Society; Jay Vee, Varsity Basketball; Homeroom officer

GERALD BENJAMIN MADDREY

ANNA LOUISE MARTIN
Latin Club; Girl's Glee Club

LINDA CAROL NEWBERN
Mixed Chorus; Girls Glee Club

ANNETTE OLIVIA O'NEAL
Alta Tri-Hi-Y; V.O.T. Club

ARTHUR PALASTHY

LINDA DARLENE PEMBERTON
D.O. Club; Alta Tri-Hi-Y; Homeroom officer

DIANA LEE POLSON
Triangle Tri-Hi-Y; Lancester Tri-Hi-Y; Dramatic Club; Homeroom officer

LINWOOD GORDON STALLINGS

JAMES FRANCIS SWIMME

BRUCE WILLIAM ULLOM
Ecrivons Society

PATRICIA ANN VAUGHAN
D.E. Club—reporter & treas.; Mixed Chorus

CHARLES HAROLD WESSMAN
Track manager

SUSAN WHITE
Girls Intramurals; Allen Tri-Hi-Y; Presidents Tri-Hi-Y

EARL CURT WILSON
Melody-Aires; Mixed Chorus; All State Chorus; Bryant Hi-Y; Homeroom officer

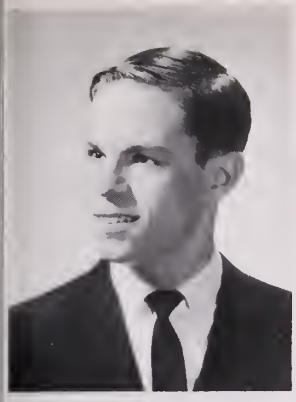

KENNETH GERALD YEAGER
Homeroom officer

JUDITH ELAINE ZISKIND
From Cradock—G. A's. At Wilson—Art Club

February Last Will

I, LINDA ARCHER, being of sound mind and small body, do hereby leave my ability to get out of one perdicament and into another without a scratch to Sandra Hardy.

I, JAMES BABB, leave to "Maggie" graduation; to my li'l brother, four years at Wilson; to the freshmen I leave the pleasure of having Coach Masters for three semesters.

I, ANNETTE BARNES, being of sound mind and body, do hereby leave to Pam, Sue, and Sylvia, our money making project.

I, FRANCES BARNES, being of decrepit body and a piece of mind, leave to some lucky student the privilege of being "Masters" problem child, and to M.B.U., Ellen, and Posey, best wishes with their "loves".

I, DOT BEALE, being of feeble mind and weak body, do hereby leave to my brother the ability to graduate.

I, BOBBY BOWLES, being of sound mind and round body, leave Kathy all the pencils I borrowed and Sawyer's stale sandwiches to anyone who wants them.

I, JUDY BOYD, being of weak mind and body, do hereby leave Wilson quickly and quietly.

I, PAUL BURNETTE, leave to some unluckly freshman nothing, because I have nothing to leave.

I, JERLEAN BUTLER, do leave to some lucky freshman Coach Strawn for homeroom, to Larry Little, "ability", and to Janie, all my good luck charms.

I, NELSON BUTLER, being of sound mind and body, do bequeath, to all unlucky freshmen, the fun I have had at this wonderful school.

I, SHERRY COLLINS, leave my ability to run a new pair of hose every day to any girl who sits at my desk.

I, PAT CROSS, being of sound mind and body, leave to my sister, Carol, good times at Wilson, and to Christy, the joy of being able to get to school on time.

I, STEVE DAVIS, of unsound mind, do leave the A.V. Room to James Parnham.

I, PATRICIA DURHAM, being of sound mind and body, do leave to my sister, Brenda, the good times I have had at Wilson.

I, LARRY EDWARDS, leave to my brother, W.B., all the good times I have had at Wilson, and to some lucky freshman, homeroom in B-205.

I, LINDA EVERS, leave to all students the ability to graduate, my seat in E-111, and to Mr. Wheeler, a quiet, peaceful time.

I, MIKE FAGAN, being of feeble mind and small body, leave all my broken guitar strings to Janet Blow to sell to some unfortunate junkyard.

February Honor Graduates

LARRY THOMAS EDWARDS

KENNETH GERALD YEAGER

DAVID LAWRENCE KREGER

THOMAS EDWARD FOXWORTH

Last Will and Testament

I, TOMMY FOXWORTH, being of sound mind and body, leave to some lucky freshman four wonderful years at Wilson.

I, PHYLLIS GILLENWATERS, being of sound mind, do hereby leave everyone the right to graduate.

I, TOMMIE HARRIS, being of sound mind and body, do hereby leave to all students of Wilson the fun of learning.

I, THOMAS HATHAWAY, leave to Coach Mills $1.50 for drivers training class, which wi ll be appropriated in my will, and all my found memories to the ones that follow.

I, BONNIE HOGAN, leave to some lucky freshman girl the good times and activities which I leave behind.

I, JOE IMAN, being of sound mind, do hereby leave to H.S. my tranquilizers, and to B.V., I bequeath many troubles.

I, TOMMY JONES, do hereby leave to some undeserving person the right to have Mrs. Determeyer.

I, JOHN KERN, being of sore body and warped mind, leave everything to anyone who wants it.

I, DAVID KREGER, leave to my sister the easy life of Woodrow Wilson High School. I have nothing else to leave her.

I, ANNA MARTIN, being of sound mind and body, do hereby leave to my sister, Pattie, and our friend, Toby, four wonderful years at Wilson.

I, JUDY MORGAN, do hereby bequeath to some freshman girl the ability to get over being shy in less than three and a half years.

I, LINDA NEWBERN, being of feeble body and questionable mind, leave to Larry a locker all to himself, and to Diane Britt, another half year of bedlam.

I, ANNETTE O'NEAL, being of feeble mind and body, leave all the good times at Wilson for all the future students to enjoy.

I, LINDA PEMBERTON, being of "small" body and unquestionable mind, do hereby leave—amen!

I, DIANA POLSON, being of sound mind and body, do hereby leave all freshmen four great years at W.W.H.S.

I, LINWOOD STALLINGS, leave to my sister the best years at Wilson, and may she do better than I have done.

I, JIMMY SWIMME, being of sound body and mind, do leave to any one who wants it the ability to graduate after his girl friend.

I, BRUCE ULLOM, being of sound mind and body, do hereby leave to some lucky freshman the fortune to have the very talented teachers I have had.

I, PAT VAUGHAN, do hereby leave to all students my fullest sympathy should they get Coach Masters for Government. He's a good guy, but gosh, he's hard!

I, CHARLES WESSMAN, leave behind a lot of friends and hard work. To those who follow I hope the same will happen.

I, SUSAN WHITE, being of sound mind and body, hereby leave to Sherry and Alice the ability to be picked up by a "Pet" Paddy Wagon.

I, CURT WILSON, being of sound mind and body do hereby leave a wonderful school in hopes that I can return to teach music.

I, KENNETH YEAGER, being of warped mind and enfeebled body, depart from Wilson in a state of utter confusion, leaving my lock to Mr. Hinton's mercy.

I, JUDY ZISKIND, leave to all the lucky freshmen all the good times and opportunities I had, and hope that they will make the best of them.

MOST LIKELY TO SUCCEED
Anna Martin, Larry Edwards

BEST ALL AROUND
Linda Archer, Bobby Bowles

CUTEST
Susan White, Paul Burnette

MOST POPULAR
Frances Barnes, Henry Hudgins

MOST SCHOOL SPIRITED
Jerlean Butler, Charles Wessman

MOST ORIGINAL
Linda Pemberton, Larry Bryant

Statistics

BEST LOOKING
Judy Morgan, Tom Jones

FRIENDLIEST
Phyllis Gillenwaters, Kenny Yeager

WITTIEST
Sherry Collins, Thomas Hathaway

MOST ATHLETIC
Bonnie Hogan, Tommy Foxworth

BEST DRESSED
Judy Boyd, Jerry Maddrey

BEST PERSONALITY
Annette Barnes, Tommie Harris

February Ambitions

LINDA ARCHER—to get Ronda back, attend college, and travel.
JAMES BABB—to go to U.S.C., get my pharmacy degree, and make a couple of million.
ANNETTE BARNES—to accomplish my goal.
FRANCES BARNES—to work with mentally disturbed children, and have ten girls of my own—a Wilson cheering squad.
DOROTHY BEALE—to become a successful secretary.
ROBERT BOWLES—to rate as high as Kathy's cat, and to understand Coach Master's tests.
JUDITH BOYD—to finally understand Jim, and keep his ring for ever and ever.
PAUL BURNETTE—to reach the moon by June (with Toni, of course.)
IVEY BUTLER—to graduate, get a good job, and stay "single".
NELSON BUTLER—to accomplish everything that I undertake, and to be very happy.
SHERRY COLLINS—to graduate, go to college, and become a nurse.
PATRICIA CROSS—to go to college, and do something worthwhile with my life.
STEVEN DAVIS—to go to college.
PATRICIA DURHAM—to make Joe understand that I'm not laughing at his glasses.
LARRY EDWARDS—to go to college, graduate, and become very rich.
LINDA EVERS—to go to O.D. and study music.
MIKE FAGAN—to find the "Anheiser Busch" and pick a few buds.
THOMAS FOXWORTH—to graduate from college, and be a success in life.
PHYLLIS GILLENWATERS—to get married and become a successful housewife.
TOMMIE HARRIS—to graduate from Wilson and go to college.
THOMAS HATHAWAY—to go to college, get a good job, marry Diana, and raise a family.
KATHRYN HOGAN—not fortune, not fame, just many long years of happiness.
JOSEPH IMAN—to go to college and then afterwards settle down with my "pad".
STALEY JONES—to be a daddy, and marry a blonde.
JOHN KERN—to go to college and become an educated bum.
DAVID KREGER—to be the greatest basketball player in the world.
ANNA MARTIN—to graduate from Wilson, go to college, and become a teacher.
JUDITH MORGAN—first to get organized, second to get serious, third to get even.
LINDA NEWBERN—to graduate, go to business school, get married, and have quintuplets.
ANNETTE O'NEAL—to go to college, and become a private secretary.
LINDA PEMBERTON—to marry a psychologist so "he" can analyze me!
DIANA POLSON—to graduate, go to college, and become a teacher.
LINWOOD STALLINGS—to do the best with what I have.
JAMES SWIMME—to win the Lamans 24 hour race on a go-kart.
BRUCE ULLOM—to succeed in my chosen profession of making plenty of money without taxes.
PATRICIA VAUGHAN—to loaf! loaf! loaf!
CHARLES WESSMAN—to be an accountant, and be a good church worker.
SUSAN WHITE—to get married and have a basketball team as good as Larry Schwab.
EARL WILSON—to cut a record of "Little Boy Blue", and "Poor Fool".
KENNETH YEAGER—to become a classical archaeologist, exhume classic ruins—maybe classical music.
JUDITH ZISKIND—to marry Jimmy and help him lead as happy and successful a life as possible.

Registration B-205

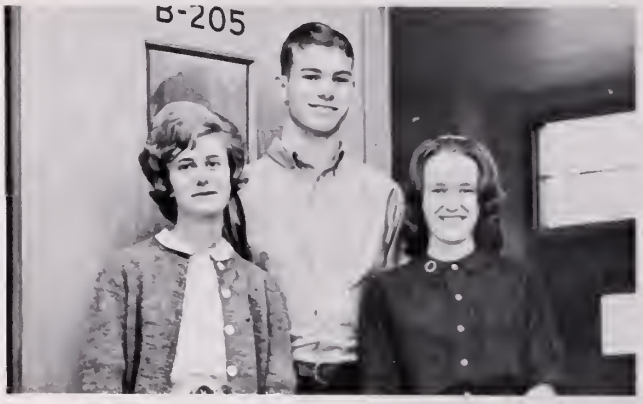

Dot Beale, Tommy Jones, Frances Barnes

Tommy Hathaway, Tommy Foxworth, Judy Boyd, Pat Cross

Jimmy Babbs, Susan White, Judy Morgan, David Kreger

Tommy Harris, Kenneth Yeager, Larry Edwards, Patricia Durham

Registration E-111

Anna Martin, Linda Pemberton, Phyllis Gillenwaters, Judy Ziskind, Diane Polson, Annette O'Neal, Bonnie Hogan

Joe Iman, Mike Fagan, James Swimme, Coach Strawn, John Kern, Bruce Ullom

Linda Newburn, Linda Evers, Sherry Collins, Pat Vaughan

Nelson Butler, Henry Hudgins, Linda Archer, Annette Barnes, Steve Davis, Charles Wessman

Linwood Stallings, Stanley Garren, Bobby Bowles, Tom King, Jerry Maddrey

Mid-Year Grads present "It Happens Every Summer"

Larry Edwards, Judy Morgan, Linda Archer, Diana Polson

Cast of Characters

Tommy Jones . . . . . Tod Colbert
Frances Barnes . . . . . Jennifer Truex
Linda Archer . . . . . Gert
Judy Morgan . . . . . Annabelle Ames
Bruce Ullum . . . . . Pudgy Roullette
Dot Beale . . . . . Flippy Wonder
Kenneth Yeager . . . . . Zachery Bryan
Nelson Butler . . . . . Kenyon McClinton
David Kreger . . . . . Barnard Sands
Diana Polson . . . . . Lucy Jennings Woodruff
Anna Martin . . . . . Gretchen Dana
Susan White . . . . . Larae Donahue
Larry Edwards . . . . . Count Marcello di Giacomo
Bobby Bowles . . . . . Rocco
Sherry Collins . . . . . M.K. Roberts
Linda Evers . . . . . Olga Stone
Paul Burnette . . . . . M. Rene
Tommy Foxworth . . . . . Curtis Gaylor Oglethorpe
Mrs. Mary Brady—director

Dot Beale, Linda Evers, Susan White, Anna Martin

Linda Evers, Paul Burnette

Bobby Bowles, Bruce Ullum

Frances Barnes, Tommy Jones, Linda Archer

Nina Hopewell, Frances Barnes, Diana Polson, Sherry Collins

Summer Graduates - 1963

Row 1: Patricia Alford, Michelle Sellers, Joyce Foxwell, Marcia Pegram, Darlene Moring, Joyce Hoffman, Mary Lou Van See, Bonita Barton Palmer, Lucy Ann Gray, Cecilia Elizabeth Bucher. *Row 2:* Frances Carolyn Baldwin, Patricia Ann Godfrey, Dana Mae Falcon, Sandra Lyn Bishop, Shirley Mae Baker, Beverly Jane Bright, Cynthia Riley, Mary Wilson Winborne, Eileen Elizabeth Carpenter, Mary Oldfried. *Row 3:* Harry Sanders, Kenneth Ansley, Tommy Robinson, Gene Musser, Kenny Smith, Jimmie Simpson, Richard Owen, Richard Kitelyn, Jr., Ronnie Slezak, Willard Galbreath. *Row 4:* Morris Branch, Dale Abernathy, Jimmy Lassiter, Jesse Holland, Larry Schwab, Mike Harris, Donald Baines, Tommy Light, Gene Johnson, Joseph D. Hathaway

June Class History

In the autumn of '60 we entered these halls,
Scared and bewildered, to seniors we called,
"Please give us directions and show us the way!"
They sent us to D when it should have been A.
Dick Lasting as president earned much reknown,
With Patricia O'Brien in Homecoming crown.
For the first time at Wilson, the freshmen were led,
As an organized class, with Davis as head.

Now the next year as sophomores, club joiners to be,
Our school was expanded with new section E.
Bob Allen, school president, stayed on the beam,
While Freddie Sue Turner was Homecoming Queen.
Class President Davis, our basketball star,
Helped make our big team the best by far.
Then off the boys went to compete in the state,
Where fourth place was finally how we did rate.

Upperclassmen at last, our class rings we obtained.
Toni Williams this year, over Homecoming reigned.
Mabel Lawrence, Maid of Honor, was from our own class,
Woodie Motley, Pat Henderson, finished the cast.
Julia Reed took the gavel, and led us that year,
As the first female president chosen from here.
Glenn Crews steered our class on a course that was right,
And we danced in old "Camelot" on our prom night.

Now seniors at last we all look to "That Day",
When diplomas soon would be ours to display.
As Homecoming Queen, Annette Jenkins was great,
We in football this year many honors did rate.
Elwood Owens has captained the S.C.A. crew,
Which was made up of seniors from our own class too.
Senior class was directed by Robert Bartlett,
Our last year! Our fine school! We shall never forget!

ROBERT LUTHER BARTLETT
Senior Class President; Co-captain Football; Wrestling; Bryant Hi-Y—pres.; Varsity Club—v. pres.; Homeroom officer; Track; Band

SUZANNE F. KNOWLES
Advisor

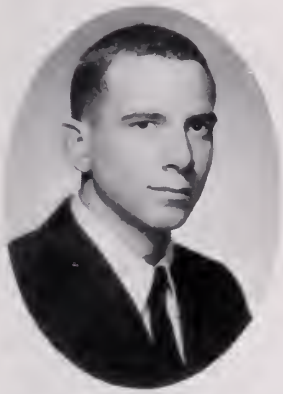

DONALD LYNN HUNDLEY
Senior Class officer—v. pres.; Homeroom officer; D.E. Club

PAULA ANN HUNT
Senior Class officer—sec'y.; National Honor Society; Prexie Tri-Hi-Y—pres.; Junior Class officer—sec'y.; D.O. Club—sec'y.; Lancaster Tri-Hi-Y—treas.; Home-officer

June Class Officers

LEE BEDELL ARMISTEAD
Senior Class officer—boy's treas.; Pan American League; Homeroom officer; Varsity Track

NORMA FAYE SIMPSON
Senior Class officer—girl's treas.; Freshman, Sophomore, Junior Class—treas.; Woodrow Wilson Tri-Hi-Y—v. pres., pres.; Allen Tri-Hi-Y—sgt.-at-arms; Pan American League; Homeroom officer

EDITH KAY HARRIS
Senior Representative—Court of Honor; The President—feature ed., literary and business staff; Presidents Tri-Hi-Y—chap.; Wilsonite Tri-Hi-Y; Homeroom officer; French Club; Junior-Senior Prom Committee

DONALD ORR HAWKINS, JR.
Senior Class—S.C.A. Representative; National Honor Society; Woodrow Wilson Hi-Y—pres.; Va. Boys State; M.G.A.; Forum, Latin Club; Band; Orchestra; Homeroom officer; Junior-Senior Prom Committee

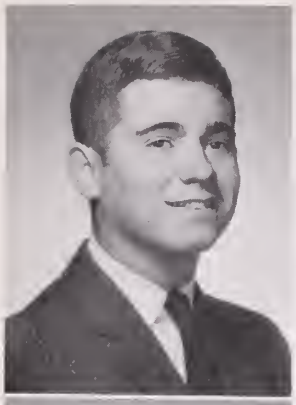

ALLEN DORN ALBERTI
Varsity, Geography Clubs; The Student

BENJAMIN INGLE ALLEN
D.E. Club

JO ANNE AMBROSINO
F. B. L.A.; Lancaster, Aqua Tri-Hi-Y's; Homeroom officer; Intramurals; D.E. Club

PATRICIA MARIE ANDERSON
D.E. Club; Aqua Tri-Hi-Y; From Saint Pauls; J. V. Cheerleader; Library Club

SHERYL ANN ANGELL
F. B. L.A.; Aqua Tri-Hi-Y—sgt.-at-arms

LOUANNE ALEXANDER
J.V. Cheerleader; Woodrow Wilson, Sweeney Tri-Hi-Y's; F.T.A.; Sophomore Class officer—sec'y.; Homeroom officer; Junior Class officer—treas.; Intramurals

CAROLYN JEAN ALLEN
Prexie, Presidents Tri-Hi-Y's; Sweeney Tri-Hi-Y—treas.; Homeroom officer

MYRA DALE ANAPOL
Forum—1st v. pres.; Pan American League—v. pres.; F. T. A.; F. B. L. A.; Intramurals

DIANE ANDREWS
J.V. Cheerleader; F.B.L.A.; Wilsonite, Presidents Tri-Hi-Y's; Dramatic Club

CYNTHIA LEE ASHLEY
Concert, Pit, Marching Bands; Orchestra; Workshop, All-state Bands; French Club; F. T. A.; Girl's Monogram Club; Triangle Tri-Hi-Y; Intramurals

BENJAMIN HOBART AUDET
The Dreamer—ed.-in-chief; Science Club—pres., treas.; Ecrivon Society—hist.; Latin Club

WILLIAM THOMAS BALLENTINE
Marching, Concert Bands; Homeroom officer

SHARON SUE BARBER
Prexie Tri-Hi-Y—Chap.; Sweeney Tri-Hi-Y—sec'y.; D.O. Club—treas.; F.B.L.A.; Geography Club—parliamentarian; Junior-Senior Prom Committee; Homeroom officer; Intramurals

DAVID G. BARNES
Mixed Chorus; Indoor Track; J.V., Varsity Football

KEENNETH GRAHAM BASS
D.E. Club

PATRICIA HELENE AYRES
Presnoir—v. pres., Presidents Tri-Hi-Y's; F.T.A.; French, Geography Clubs; Junior-Senior Prom Committee

BETTIE LOU BARBER
F.T.A.; Presidents, Sweeney Tri-Hi-Y's; Homeroom officer; Glee Club; Mixed Chorus

CHERYL SHANNON BARNES
National Honor Society; V.O.T. Club; F.B.L.A.; Lancaster Tri-Hi-Y; Aqua Tri-Hi-Y—treas.; Geography Club

GROVER ELWOOD BARNES
Homeroom officer

LINDA JUNE BAYTON
Wilsonite Tri-Hi-Y, Presidents Tri-Hi-Y—treas.; S.C.A.—Director of Public Service; F. T. A.—hist.; The Student Staff; President Staff; French Club; Forum; Mixed Chorus; Homeroom officer; Junior-Senior Prom Committee

SHERRILL ELIZABETH BEAZLEY

S.C.A.—Traffic director; President Staff; The Student; Ecrivons Society; Forum; Homeroom officer; Presidents Tri-Hi-Y—sgt.-at-arms, v. pres.; F.T.A.; Presnoir Tri-Hi-Y; F.B.L.A.; Intramurals; M.G.A. delegate; Pan American League; Jr.-Sr. Prom Committee

RUSSELL LEE BELLAMY

Debate Club—v. pres. Latin Club—reporter; Forum; Homeroom officer; Science Club

DONALD FREDERICK BENNETT

STEVEN TED BISHOP

Marching, concert, pit, and dance bands; Jr. varsity and Varsity wrestling; Varsity Club—treas.; Jr.-Sr. Prom Committee

DAVE F. BLECHMAN

GERALD DUANE BLOW

National Honor Society; Jerry W. Bryant Hi-Y; Science Club; Pan American League

JUDY KATHERINE BOYCE

The President—Co-editor, classes editor; Business staff; Woodrow Wilson Tri-Hi-Y—sgt.-at-arms; Wilsonite Tri-Hi-Y; F.T.A.; Jr.-Sr. Prom Committee; Homeroom officer; Intramurals

ELEANOR ANNE BRAMMER

Mixed Chorus; Aqua Tri-Hi-Y—v. pres., sec'y.

SHARON LYNN BRANTLEY

Wilsonite, Presidents Tri-Hi-Y's; Orch.—treas.; French Club; Homeroom officer

JUDITH BERYL BRANTON

Varsity cheerleader—treas.; The President Staff; Girl's State Representative; National Honor Society; F.T.A.; French Club; Homeroom officer; Jr.-Sr. Prom Committee; Woodrow Wilson Tri-Hi-Y—chaplain; Wilsonite Tri-Hi-Y; Girls Intramurals

RICHARD BRAY
Track team; French Club; Cross Country Team, Indoor Track team; Bryant Hi-Y

BETTY DIANE BRITT
Ecrivons Society; The Student—news staff; Prexie, Alta Tri-Hi-Y's; F.B.L.A.; Geography Club; French Club; Intramurals

DONNA LEE BRODIE
Lancaster Tri-Hi-Y; French Club

The S.C.A. Chorus Line

RUBY JEAN BRINKLEY
Sweeney, Prexie, Presidents Tri-Hi-Y's; Jr.-Sr. Prom Committee; Homeroom officer; F.B.L.A.

KATHY MAE BRODA
Glee Club—section leader; Mixed Chorus; Aqua Tri-Hi-Y—sgt.-at-arms; Geography Club; Jr.-Sr. Prom Committee

DELORES ANN BROWNING
Double W. Tri-Hi-Y—chaplain; Intramurals

BARBARA JOAN BURTON
Aqua Tri-Hi-Y

MARGARET ANN BUTLER
V.O.T.—v. pres.; Sweeney, Presidents Tri-Hi-Y's; F.B.L.A.; Homeroom officer; Jr.-Sr. Prom Committee; Intramurals

DOLORES YVONNE CALLOWAY
National Honor Society; D.O. Club; I.C.T.—v. president; French Club—reporter; Intramurals

FLETCHER WILLIAM CARSON, JR.
Jr.-Sr. Prom Committee; The Student Staff; D.O. Club

LEON DOUGLAS COLLINS
National Honor Society; Forum; Latin, Science, D.O. Clubs; Homeroom officer

LAWRENCE STWENDER COURTNEY
D.E. Club

JAMES RAYNOR CRAFT
Pan American League; Dramatic Club; Homeroom officer

OLIVE LAVERNE CANADY
Aqua Tri-Hi-Y

SHARLINE VIRGINIA COKER
Aqua Tri-Hi-Y

GLORIA JEAN COUNCIL

CHERYL LOUISE COX

JAMES CARLTON CRAIG
National Honor Society; Boys State; Dreamer Staff; Science Club; Pan American League

GLENN WESLEY CREWS
D. E. Club—v. pres.; Pan American League; Homeroom pres.; Pres.—Junior Class; Bryant Hi-Y

LAURA LEE DAUGHTRY
Court of Honor—pres.; F.T.A.—treas.; Ecrivons Society—pres.—first rep.; Woodrow Wilson Tri-Y—treas.; Wilsonite Tri-Hi-Y—chap.; National Honor Society; The Dreamer—exchange editor; The President—lit. staff; The Student—lit. staff; Latin Club; Homeroom officer; Jr.-Sr. Prom Committee; Orchestra

CHARLES FREDERICK DICKENSON
J.V. football

MARVIN WAYNE DOWE
J.V. football; Homeroom officer

PAUL VERNON DOWTY
D.E. Club

BETTY LOU CRITCHER
F. B. L. A.; Geography Club

LARRY EDWARD DAVIS
Varsity football—co-captain, basketball—co-captain, baseball; Freshman and sophomore class pres.; Bryant Hi-Y—treas.; Homeroom officer

MARGARET DIANE DICKINSON
Varsity cheerleader—co-captain; The President; The Student—business staff; Wilsonite Tri-Hi-Y—recording sec'y.; Woodrow Wilson Tri-Hi-Y; F. T. A.; Homeroom officer; Intramurals; Jr.-Sr. Prom Committee

JOHN RAYMOND DOWSON
French, Latin, Audio Visual Clubs; Baseball manager; Intramurals; Mixed Chorus

KENNETH ELMO DUNNAVANT
J.V. Wrestling

Me! Cheat!!

KATHLYN LORRAINE EASTES
Modern Dance Club—sec'y.; F.T.A.; Wilsonite; Woodrow Wilson Tri-Hi-Y's; Latin Club; Homeroom officer; Intramurals; Girl State Representative; Junior-Senior Prom Committee

ROBERT W. EDGE
Debate Team; Dreamer Staff; Forum; Homeroom officer

JAMES BERNIE ELLIOTT
Homeroom officer; Cross Country Team

MAYWOOD W. ELLSWORTH, II

SUE EASON EMORY
Homeroom officer; Alta Tri-Hi-Y; Glee Club; Mixed Chorus; From Suffolk: French Club; Civic Samaritain Tri-Hi-Y

CAROLYN IRENE ENNIS
D.E. Club—sec'y.

RICHARD KEITH ERKENBRACK
National Honor Society; Dreamer Staff—prose editor; Debate Team; Science Club; Pan American League; J.V. Wrestling; Forum

DOROTHY IRENE EVANGELO
Prexie, Aqua Tri-Hi-Y's; Glee Club; Homeroom officer; Intramurals

JANE THERESA EVANS
S.C.A.—lunchroom director; Dreamer Staff; President—lit., bus. staff; F.T.A.; French Club; Wilsonite Tri-Hi-Y; Woodrow Wilson Tri-Hi-Y—sec'y.; Jr.-Sr. Prom Committee; Intramurals

CHARLIE JAMES EVERS

JEAN BAILEY FARR
Art Club; President Staff From Massapequa High School: F.T.A.; Office Squad; Stage Crew Club—treas.; Booster Club; J. V. Cheerleader; Homeroom G.O. rep.; Varsity Cheerleader; Volley Ball, Softball

LYDIE STACIOUS FERGUSON
Lancaster Tri-Hi-Y

IRENE CATHERINE FERRADAZ
National Honor Society; Pan American League; F.T.A.; Baldor High School: Homeroom officer

CHARLES FRANK FISHER
D.E., Science, French, Clubs; Bryant Hi-Y; Homeroom officer

BEN H. FLORA
J. V. Wrestling; Homeroom officer

SARA ELLEN FOSTER
Pan American League; Prexie Tri-Hi-Y; French, Science Clubs; From Coronado High School: Booster, French, Leaders Clubs; G.A.A. Letterwoman; Red Cross; Girls League; Senior Tri-Hi-Y; Honor Society; Graduation Usherette

TED FRASER

CHARLES WAYLAND FULLER
Homeroom officer; D.E. Club—pres.

PATRICIA ANN GANEY
Allen Tri-Hi-Y

VIVIAN ELAINE GEORGE
Allen, Presidents Tri-Hi-Y's; Geography, Art Clubs; Homeroom officer, M.G.A.

MARGARET LEWIS GILPIN
A. J. Lancaster Tri-Hi-Y

JULIA JAUDON GOELIER
Triangle Tri-Hi-Y; Homeroom officer; Circleville; Jr. S.O.S. Club; Girl's Athletic Association; English Merit Society

DIANA MORGAN GRACE
Latin Club—pres.; National Honor Society—v. pres.; Dreamer Staff—assistant editor; Ecrivons Society—sec'y., treas.; Wilsonite, Woodrow Wilson Tri-Hi-Y's; Wilson Scholastic Team; Jr.-Sr. Prom Committee; Homeroom officer

RICHARD WILLIAM GARDNER
D.E. Club—parliamentarian; Jerry Bryant Hi-Y; Homeroom officer

ANN GAIL GILBERT
Presnoir; Tri-Hi-Y; Aqua Tri-Hi-Y—v. pres.—historian; Intramurals

BLANCHE LEA GLICKMAN
Homeroom officer; F.T.A.; Dramatics, French Clubs; Intramurals

ANDREW HARRY GOODMAN
President—sports editor; Student—co-sports editor; Homeroom officer; Jr.-Sr. Prom Committee; Forum; Latin, Dramatic Clubs

ELMORE ROSS GRAY, JR.
Science Club; J. V., Varsity Wrestling

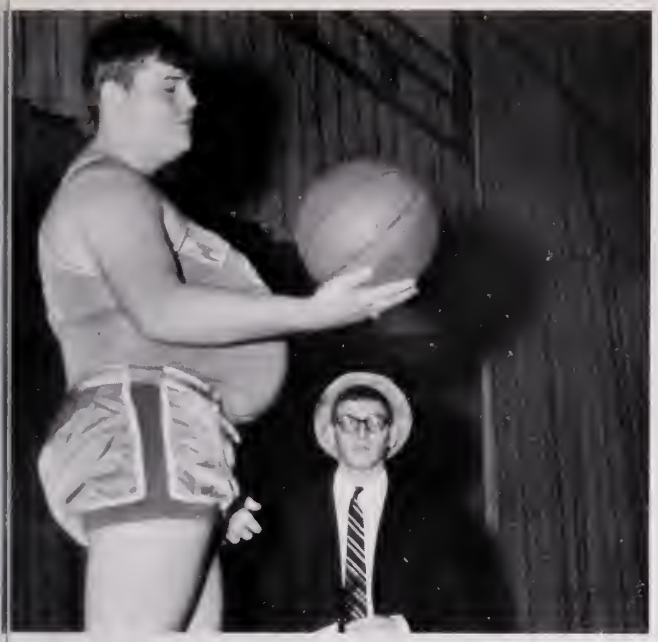

A case of basketball going to the stomach instead of the head!

WILBUR GRAY GRESHAM
D.E. Club

PEGGY GRIGGS
D.O. Club

CYNTHIA ANN HALL
The President staff; The Student staff; Aqua Tri-Hi-Y—pres., chap., hist.; Homeroom officer; Intramurals; I.C.T.

DIANNE HAMBRIC
Presidents, Sweeney Tri-Hi-Ys; Dramatics; Modern Dance; F. T. A.; French; Forum Clubs; Intramurals; Homeroom officer

BONNIE LEE HARDISON
Varsity Baseball

ALVIE EDISON HARMON
Varsity Club; Homeroom officer; National Honor Society; J.V. and Varsity football

STEPHEN DONNIS HARRELL
Track—Tri-Capt.; Cross Country—Co-Capt.; F.T.A.; Varsity Clubs

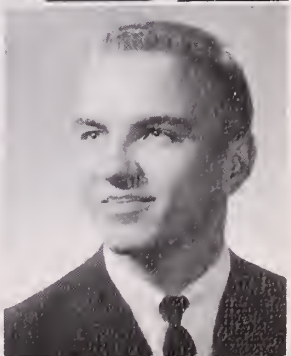

EUGENE RAY HARRINGTON
Track team

BRENDA R. HARRIS
Lancaster Tri-Hi-Y; Homeroom officer

PATRICIA JEAN HARRIS
Sweeney Tri-Hi-Y; The Student—Bus. staff.; F.B.L.A.; Geog., D.E. clubs; Intramurals; Homeroom officer

DANNY GILBERT HAYWOOD
Homeroom officer; Jr.-Sr. Prom Committee; Bryant Hi-Y; Science Club

PATRICIA MAE HENDERSON
Homecoming Court, 1962; Modern Dance Club; Allen Tri-Hi-Y—reporter; Intramurals

DONNA LYNN HITCHCOCK
Prexie—vice-pres.—Allen Tri-Hi-Y's; D.E.; Girls Glee Club; Homeroom officer

MAYWOOD RAYFIELD HARRIS, JR.
D.E. Club; Homeroom officer

SANDRA MAE HAYDEN
V. O. T.; Girls Monogram Club. F.B.L.A.; Homeroom officer; Intramurals

ANITA LOUISE HEDRICK
D.O. Club; National Honor Society

AVIS LOUISE HICKS
D.E. Club—reporter

C. H. HOBBS
From Churchland: Varsity baseball

GROVER CHARLES HOWARD
Science and French Clubs; National Honor Society; Dreamer staff

DEMYRIAS ANNE HUNDLEY
The President—Co-Editor, Organizations Editor, Business Staff; Presidents Tri-Hi-Y—pres., chap.; Wilsonite Tri-Hi-Y; Jr.-Sr. Prom Committee; Fresham Class—sect.; F.B.L.A.; Homeroom officer

WILLIAM PHILLIP HUX
National Honor Society; Forum; Science; Latin Clubs

JAMES EDWARD JARVIS
J. V., Varsity baseball; Varsity basketball; Jr.-Sr. Prom Committee; Bryant Hi-Y—chap.; Homeroom officer

IRENE ANNETTE JENKINS
Homecoming Queen, 1963; Homeroom Pres.; F.B.L.A.—officer; D.E. and Geog. Clubs; Triangle Tri-Hi-Y

SANDRA KAY HOWLETT
French, Glee Clubs; Band

RODNERY THOMAS HUSSEY
Science Club; Pan American League

CLARA JEAN INMAN
Homeroom officer; Aqua Tri-Hi-Y—pres., reporter; Intramurals; V.O.T.; Geog. Club; F.B.L.A.

PALMER DREW JEFFREYS
Homeroom officer

BRENDA LAKE JOHNSON
F.T.A.; Latin Club; All-State Orchestra; Jr.-Sr. Prom Committee; Intramurals

EDWARD TAYLOR JOHNSON
Football; Track; Homeroom officer

JOHN WILLIAM JOHNSON

LINDA CLAIRE JOHNSON
Double W Tri-Hi-Y—sect.; Intramurals

BEVERLY BRIGHT JONES
Wilsonite Tri-Hi-Y; Triangle Tri-Hi-Y—vice-pres.; D. O. Club—vice-pres.; Dramatics; Forum, French Clubs

DONNA ELAINE JONES
Alta Tri-Hi-Y—sect.; F.B.L.A. —hist.

DOROTHY JEAN JONES
Freshman class—vice-pres.; Homeroom officer; Allen Tri-Hi-Y; Presidents Tri-Hi-Y—treas.; F.B.L.A.; M.G.A.; Jr.-Sr. Prom Committee

Only his hairdresser knows for sure!

J.C. JONES
Marching, concert, bands; Spanish, Science Clubs; Bryant Hi-Y

MARTHA DIANE JONES
The President—Faculty Editor, Bus. staff; Girls State—circuit court judge; National Honor Society; The Student—Exchange Editor, Bus. manager; Woodrow Wilson Tri-Hi-Y—hist.; Wilsonite Tri-Hi-Y—treas.; F.T.A.; Latin Club —treas.; Jr.-Sr. Prom Committee; Homeroom officer; Intramurals

CHANDLER HEMPSTEAD JOYNER
Bryant Hi-Y—Sgt.-at-arms; Homeroom pres.; Boys State Representative

MELINDA LEIGH KAPLAN
F. T. A.; Dramatics, French, Geog., Forum Clubs; Intramurals

ROGER LEE KIRKPATRICK
D.E. Club

HELEN KAY LANGLEY
F. B. L.A.—reporter; Geog. Club—pres.; Sweeney Tri-Hi-Y—chap.; Prexie Tri-Hi-Y—secy.; Homeroom officer; Intramurals

CHERI DIANNE LARUE
Prexie Tri-Hi-Y; Forum, Pan American League, Art, Dramatics, F.T.A. Clubs; From North Kingstown, R.I.; J.V. and varsity cheerleader; Drama and Girl's gym clubs; Intramurals

JERI ANN KAPLAN
Homeroom officer; S.C.A.—rep., sect. and treas.; F.B. L.A.,—pres.; Forum; V.O.T., Geog. Clubs; Jr.-Sr. Prom Committee

KENNETH KINSEY

SHERRY ROSE KIRSHON
Dramatics and Glee Clubs

DONALD STANDLY LANGSTON
J.V. and Varsity football; J.V. and Varsity baseball

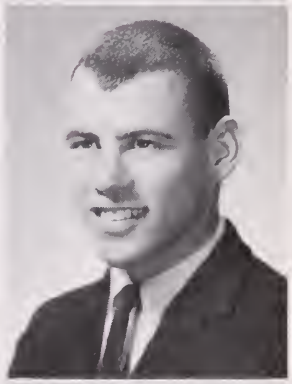

LYNN KREGER LASKIN
Forum—rec. sec'y.; French, F.T.A. Clubs; The Student, Bus. staff

SYLVIA KAY LAUGHON
Sweeney Tri-Hi-Y—pres.; Presidents Tri-Hi-Y; Girls Octet; Girls Glee Club; Mixed chorus; Workshop chorus; Forum; F.B.L.A.; F.T.A.; Jr.-Sr. Prom Committee; All-State Chorus

MABEL MEREDITH LAWRENCE
Varsity cheerleader—sec.; Maid of Honor, 1962; Modern Dance Club; The President staff; Homeroom officer; Mixed chorus; Wilsonite, Presidents Tri-Hi-Y's; Intramurals; French Club

MARGARET BOURNE LAWRENCE
Mixed chorus; Melody Anns; Triple Trio; Homeroom officer; J. V. cheerleader; French, Art Clubs; Wilsonite Tri-Hi-Y

JOYCE CAROL LEE
F. B. L.A.—reporter; Aqua Tri-Hi-Y; Homeroom pres.

THOMAS WAYNE LEIGH
J. V. wrestling; Woodrow Wilson Hi-Y; D.E. Club

JUANITA MAE LESTER
F. B. L. A.; Alta Tri-Hi-Y; Geog. Club; V.O.T.

SUSAN HARRIET LEVIN
F.T.A.—pres.; Homeroom officer; The Student, Lit. and Bus. staffs; Forum; Pan American League; Dramatics Club

RHEA ZIPPORAH LEVINSON
The Student—Editor-in-Chief; F. T. A.; Dramatics Club; Forum; Intramurals

DONALD GARY LEVITIN
Varsity basketball; National Honor Society; The Student Staff; Homeroom officer; Cross Country; Latin Club

CHARLOTTE MARIE LEWIS
Aqua Tri-Hi-Y

HARRY LINIGER

BETTIE ARDELL LOVELACE
Aqua Tri-Hi-Y—reporter, pres.; F.B.L.A.; I.C.T., D.O. Club; Intramurals

SOPHIE BENSON MACKENZIE
S.C.A.—v. pres.; Jr.-Sr. Pron Committee—Gen. Chairman; The President—lit. staff; National Honor Society; F.T.A. —reporter; French, Latin Clubs; Wilson Scholastic Team; Forum; Homeroom officer; Ecrivons Society; Wilsonite Tri-Hi-Y

ROBERT HOWARD MANAHAN

RITA KAY MANCHESTER
Alta Tri-Hi-Y; V.O.T.—hist.

SUSAN MARIAN MARCUS
Homeroom officer; French Club

JOSEPH LELON MASKE
Esleeck Hi-Y; Homeroom officer

ROGER ZAYLOR MASON
D.O. Club; All State Orchestra; Dance Band; Homeroom officer

JANICE KAY MATHIS
A. J. Lancaster Tri-Hi-Y; F.B.L.A.

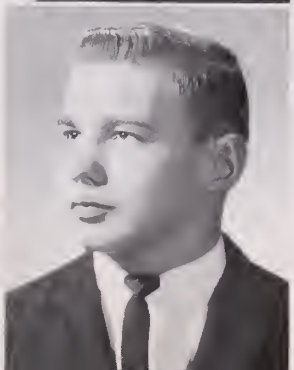

JAMES LEE MATUSIAK
Varsity football; track; Varsity Club

JOHN RICHARD MAUPIN

LARRY JOE McCARTY
Marching, concert, and pit bands

PATRICIA ANN McGINLEY
Aqua Tri-Hi-Y—chap., treas.; A.J. Lancaster Tri-Hi-Y; D.E. Club; F.B.L.A.

LAURA KATHRYN McPHERSON
National Honor Society; Monogram Club; Intramurals

TOM MIDGETT

PATRICIA ANNE MAXEY
Triangle Tri-Hi-Y—hist.; Wilsonite Tri-Hi-Y—hist.; F.T.A.; Art Club; Jr.-Sr. Prom Committee; Homeroom officer

DONNA LYNN McCOY
Dramatics Club—pres., scribe; Thespian Troupe 1238—pres., scribe; Forum—reporter; Pan American League; Aqua Tri-Hi-Y—Corresponding sec.; Homeroom officer

WILLIAM McGINLEY

SANDRA MARIE MERRIMAN
Geog. and Science Clubs; F.B.L.A.; Alta Tri-Hi-Y; Presnoir Tri-Hi-Y—chap.; Homeroom officer

JOYCE MARIE MILES
F.B.L.A.

BILL TERRY MILLER
D.E. Club

JUDY ANN MILLER
J. V. Varsity cheerleader—Co-captain; F.B.L.A.; F.T.A.; Wilsonite, Allen, Presidents Tri-Hi-Ys; Ecrivons Society; Homeroom officer

SAMUEL JACKSON MILLINER
The President—photographer

RONALD LEE MITCHELL

DIANNE ARLEEN MOORE
The President—Organizations Editor; F. T. A.; National Honor Society; French Club; Presnoir Tri-Hi-Y; Homeroom officer.

DIANE LEE MILLER
Prexie—Woodrow Wilson Tri-Hi-Ys; Mixed chorus; Latin, French, and Glee Clubs; Homeroom officer

LINDA GAIL MILLINER
I.C.T., D.O. Clubs

CAROL BETH MITCHELL
French, Dramatics Clubs; Homeroom officer; Jr.-Sr. Prom Committee

"You've gotta be kidding!!"

ROBERT CLIFTON MORECOCK
Mixed chorus; National Honor Society; Pan American League; The Student staff; Homeroom officer; Science club—All-State Chorus

Simon says, "Take one giant step forward."

HELEN ANN MORRIS
V.O.T. Club; Alta Tri-Hi-Y

ROBERT WAYNE MOSS
Orchestra—pres.; Latin Club

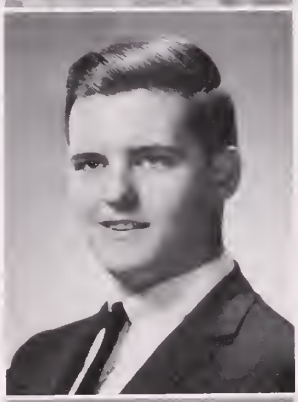

WOODRUTH MOTLEY
S.C.A.—Director of Publicity; Tri-Hi-Y—Hi-Y District Conference—chaplain; Homecoming Court, 1962; J.V. cheerleader; Girls' State—mayor; Wilsonite Tri-Hi-Y—Vice Pres.; Woodrow Wilson Tri-Hi-Y; Sophomore Class—sec'y.; French Dramatics, Girl's Glee Clubs; Mixed chorus—sec'y.; Homeroom officer; President staff

JOHN KENNETH MULLEN, JR.
J.V., Varsity Basketball; Bryant Hi-Y

RANDY NELSON
D.O. Club

JOE DOUGLAS NEWBERRY
D.E. Club

BETTY BRUCE NEWSOME
The President—Classes Editor; National Honor Society; Ecrivons Society—pres.; F.T.A.—chaplain, treas.; Jr.-Sr. Prom Committee; Wilsonite, Woodrow Wilson Tri-Hi-Y's' Homeroom officer; poetry editor of the Dreamer

CAROLYN NICHOLSON
Sweeney, Prexie Tri-Hi-Ys; F.B.L.A.; Geog. Club; V.O.T.

MICHAELIA O'BRIEN
Dramatics, Latin Clubs; Allen, Prexie Tri-Hi-Y's; Forum; From St. Paul's—C.S.M.C.

DONNA JO OUTLAND
Sweeney, Aqua Tri-Hi-Y's; Orchestra—Sec'y.; All State; Art, D.O. Clubs

LYNNE OVERMAN
Girls Monogram Club—vice pres., sec'y.; Triangle Tri-Hi-Y—Sgt.-at-arms; Intramurals; Art, Latin Clubs

JOHN ELWOOD OWENS
S. C. A.—pres.; Scholastic Team; National Honor Society; Bryant Hi-Y; Dramatics Club; Thespian Troupe 1238; Marching, concert, pit bands; orchestra; All-state band; Forensics; Phi Beta Chi—treas.; Latin Club—reporter; Forum—treasurer; Ecrivons Society

CLYDE WARREN NORDAN, JR.
French, Art Clubs

LINWOOD ALEXANDER ORENDUFF
J.V., Varsity basketball; Varsity track; Esleeck Hi-Y

CHARLES EDWARD OVERMAN
Woodrow Wilson Hi-Y

EDGAR WILLIAM OWEN, JR.
Indoor track; Latin, Debate Clubs

JAMES EDWARD PARNHAM
D. E. Club; Audio Visual; Wrestling; Pan American League

CHARLES THOMAS PARKER
Woodrow Wilson Hi-Y—v. pres.; J.V. Basketball; The President staff

ROBERT McPHERSON PARKER
Cross country, track teams; Homeroom officer

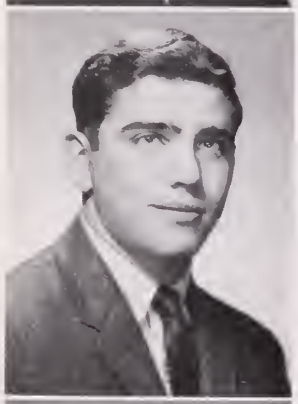

JOEL HOWARD PECK
Track; Homeroom officer

BYRON ADELBERT PERKINS

RONNIE CRAIG PERRY

WAYNE DERWOOD PHILLIPS
Marching Band; Pan American League; D.E. Club

GLAZIER BARNES PILAND
Marching Band; Bryant Hi-Y; J.V. Football

EMMA JANE PINYATELLO

GERTRUDE ELIZABETH POND
Latin Club—pres.; National Honor Society; French Club; Presnoir Tri-Hi-Y; The Student—news staff; F.T.A.; Forum

PHYLLIS ANNETTE PONTON
I. C. T.—1st pd. treas.; Triangle Tri-Hi-Y; Glee Club; Intramurals; Homeroom officer

FREDERICK HANCOCK PORTER

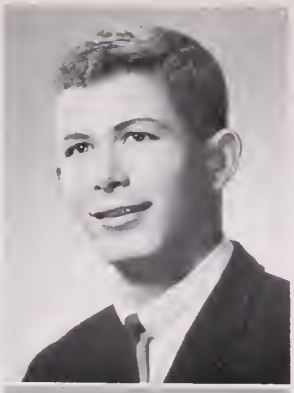

THOMAS JEFFERSON POWERS
National Honor Society; Science Club—v. pres.; Latin Club; Forum; From St. Augustine High School: Student Council; Annual Staff; School Newspaper

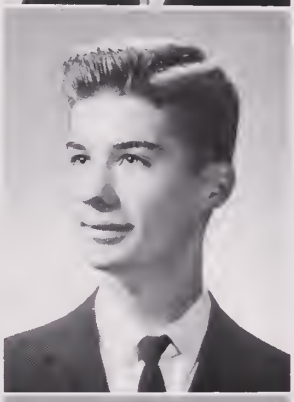

KAREN ANNE PUTNAM
F.B.L.A.; Geography, Modern Dance Clubs; Prexie, Sweeney, Tri-Hi-Y's—Sgt.-at-arms; Homeroom officer; Intramurals

JUTTA REAGAN
D.E. Club; Sweeney Tri-Hi-Y; Intramurals

LINDA MICHELE RHEINDT
From Wilson: Double W., Alta Tri-Hi-Y's; From Churchland: F.B.L.A.; V.O.T. Club

DONALD PERRY POWELL
Freshman Class officer—treas.; Junior Class officer—v. pres.; Homeroom officer; Bryant Hi-Y—v. pres.; Woodrow Wilson Hi-Y; Court of Honor Rep.; J.V. and Varsity Baseball and Football; J.V. Basketball; Varsity Club

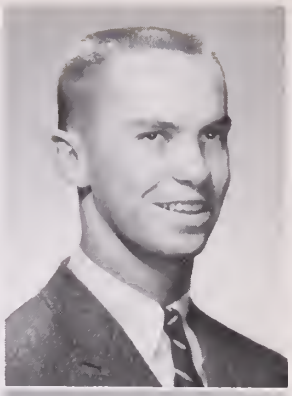

ELOISE PURYEAR
Aqua Tri-Hi-Y—historian; Intramurals; V. O. T., Geography Clubs

JUDY ANN QUICK
Aqua Tri-Hi-Y—sec'y.; D.O., Latin Clubs; Forum; Forensics;

MARC ALAN RESHEFSKY
Forum; Pan American League; Dramatic, Latin Clubs; Thespian Troupe 1238; Contest Play; Extemporaneous Speaker—Debate Team; The Student Staff; The President Staff—business manager; Junior-Senior Prom Committee

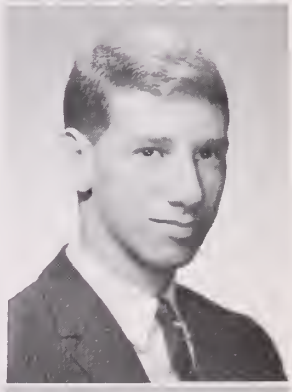

THOMAS J. RICE
Varsity Football

ROBERT LEE RICHARDSON
Marching, Concert, and Show Bands

LINWOOD B. ROACH

CARL ROBERTSON
J.V. and Varsity Football

SHERI LEA ROGERS
Aqua Tri-Hi-Y—reporter; D.E. Club

SHARON SUE RORRER
Marching, Concert, Symphonic, Pit Bands; Band Council Rep., sec'y.; Aqua, Triangle Tri-Hi-Y's—recording sec'y.

SUSAN JEAN ROSENFELD
Pan American League; F.T.A.; Homeroom officer

KENNETH HARRIS ROTHENBERG
Tennis; Track; Student Staff—co-ed. of sports; Forum; National Honor Society; Varsity, Latin Clubs; Junior-Senior Prom Committee

WARREN EDWARD SACHS
Forum—pres.; Debate Team; Eastern District 3rd place debate; Annual Staff—business ed.; National Honor Society

LINDA PEARL SAWYER
F.B.L.A.—v. pres., historian; French, Geography Clubs

LUISE SCHAUER
Latin, Art Clubs; National Honor Society

FLORENCE FAYE SCHOCKLIN
Triangle, Aqua Tri-Hi-Ys; Girl's Monogram Club; Intramurals; Homeroom officer; F.T.A.; Junior-Senior Prom Committee

TIMOTHY SCHOCKLIN

... and then the little boy stuck his finger in the dike.

DON ALBERT SCHWEIGER
National Honor Society; Varsity Tennis; Dramatic Club—treas.; Thespian Troop 1238; French Club—v. pres.; Forum; Phi Beta Chi; Varsity Club; Ecrivons Society

JOYCE HOPE SCULTHORPE

FRANK WILSON SHARRETT
J.V. and Varsity Golf

JOHN ALLEN SHARRETT, III
Track; D.O. Club

EVELYN TERESA SHEA
Allen Tri-Hi-Y; Prexie Tri-Hi-Y—sec'y.; Homeroom officer; Intramurals; Junior-Senior Prom Committee

JUDITH H. SING
Art Club; Pan American League

ANNE LYNNE SMITH
Dramatic Club—v. pres.; Thespian Troupe 1238; D.E. Club; Ecrivons Society; Pan American League; Forenics, Prose Reader; Forum, Naional Honor Society

KAREN IRENE SMITH
D.O. Club; A.J. Lancaster Tri-Hi-Y—Sgt.-at-arms; F.B.L.A.

RICHARD H. SORRELL
J.V. and Varsity Football; Bryant Hi-Y; Homeroom officer

"O.K. lead foot! Off my dress!"

JEANNE ELIZABETH SMITH
Transfered Wilson: Triangle Tri-Hi-Y; Pan American League; Fresham S.C.A. Representative; Junior Class. S.C.A. Representative; Varsity cheerleader; Art Club, Newspaper reporter; Jr. Tri-Hi-Y—treas.; G.A.A.

LINDA RUSSELL SMITH
Glee Club; Homeroom officer; F.T.A.; Prexie Tri-Hi-Y

SANDRA LUCILLE SPENCER
Aqua Tri-Hi-Y—chap.; V.O.T.

CLIFFORD THEODORE SPLICHAL
Track—tri-capt.; Cross Country; Dreamer—art editor; Varsity Club—pres.; Art Club—chap; Forum, Science, Debate, Clubs; Woodrow Wilson Hi-Y; J.V. football; Jr.-Sr. Prom Committee

MINNIE VIRGINIA STAFFORD
The President—Seniors editor—literary and business staff; S. C. A. representative; National Honor Society; Wilsonite Tri-Hi-Y—treas.; Presidents Tri-Hi-Y—Sgt.-at-arms; Jr.-Sr. Prom Committee; Homeroom officer; F.T.A.; Forum; French Club; Intramurals

SUELLEN STAFFORD
Art Club

SHARON JEANETTE STAPLES
Latin, Dramatic, Science Clubs; Forsenics

KATHRYN DAWN STEARNS
V.O.T. Club

PHYLLIS LEE STUBLEN
D.E. Club; Intramurals; F.B.L.A.

CHARLES STEPHEN SULLIVAN
Ecrivons Society; Forum; Debate Club—pres.

MICHAEL ANDREW STAPLES
Tennis; French Club; Homeroom officer

SHARON EVE STARK
French Club; F.T.A.

JOE CRAIG STEVERSON
J.V. football; Homeroom officer; Pan American League; Bryant Hi-Y—Sgt.-at-arms; Student staff; Intramurals; Forum

JAMES RAY SUGG

JANICE MARIA SUMRELL
The President Staff—typist; Homeroom officer; Presidents Tri-Hi-Y; F.B.L.A.; Geography Club; Orchestra

CAROL DUVAL TARRH
Octet; Mixed chorus; All-State Chorus-Eastern Dist.; Natl' Honor Society—sect.-treas.; Homeroom officer; F.T.A.; Jr.-Sr. Prom Committee; Glee, Latin Clubs; Triple Trio; Melody Anns; Concert Band

VIRGINIA ERNESTINE TAYLOR
Double W, Aqua Tri-Hi-Ys; D.E. Club

PATRICIA ANNE TERRELL
Latin Club; A.J. Lancaster Tri-Hi-Y; D.E. Club

LINDA FAYE TOFFLER
Sweeney Tri-Hi-Y—v. pres.; Prexie Tri-Hi-Y; Homeroom officer; Intramurals

MARTHA JO TUREMAN
Presnoir Tri-Hi-Y—pres.; Art Club; Homeroom officer

EARL FRANKLIN TAYLOR
Marching, Concert, Pit Bands; D.E. Club—treas.

W. IRVING TRAGLE

MARGARET LANE TODD
Triangle Tri-Hi-Y—pres.; Latin Club—sect., reporter, historian; Hi-Y; Homeroom officer; Jr.-Sr. Prom Committee; Intramurals

BARBARA ANN TROLLINGER
A. J. Lancaster Tri-Hi—v. pres.; D.O. Club—parliamentarn, chaplain; Homeroom officer; Intramurals; Triangle Tri-Hi-Y

CHRIS TURNER
Homeroom officer; Presnoir, Presidents Tri-Hi-Ys; V.O.T.—reporter

JOHN JORDAN TURNER
Dramatic, Science, Latin, Art, Clubs

MARY JEAN VOGEL
National Honor Society—pres.; Latin Club—v. pres.; Science Club; Forum; Prexie Tri-Hi-Y; F. T. A.; Intramurals; Homeroom officer

SALLIE ANNETTE WARREN
Wilsonite, Allen, Presidents Tri-Hi-Ys; F. T. A.; Homeroom officer; The Student

BRENDA LEE WEST
Prexie Tri-Hi-Y—treas.; F.B. L.A.—v. pres.; V.O.T. Club; A.J. Lancaster Tri-Hi-Y

MARION JEANNE WIGGINS
National Honor Society; F.B. L.A.—sect., pres.; J.V. Cheerleader—Treas.; Forum; Geography Club

ANNETTE VICK
Presidents, Sweeney Tri-Hi-Ys; Homeroom officer; F.B. L. A.; Intramurals; V.O.T. Club—sect.

CLEVIE FERN WARREN
Art Club—pres., sect.; Triangle Tri-Hi-Y—chap.; A.J. Lancaster Tri-Hi-Y—pres.

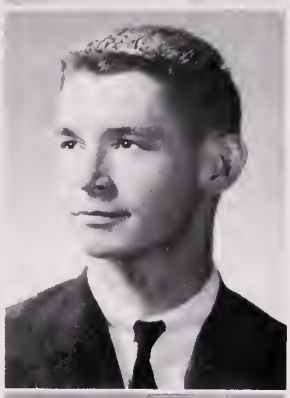

CURTIS EDWARD WATERS
J. V. football; I.C.T., D.E. Clubs

ORVILLE LEE WHITEHURST, JR.
Indoor track; Cross Country

DONNA JEAN WILLIAMS
Band; Orchestra; Latin Club

BARBARA JOAN WILLIAMS
Prexie Tri-Hi-Y; Homeroom officer; Mixed chorus—officer; Octet; Student—Business Manager

MARGARET JOANNE WILLIAMSON
The Student—exchange editor; Wilsonite Tri-Hi-Y—pres.; Triangle Tri-Hi-Y—treas.; M. G. A.—page; National Honor Society; Mixed Chorus; Girl's Monogram Club; Intramurals; Latin Club—sect.; Jr.-Sr. Prom Committee

ROBERT EUGENE WIMBROUGH
D.O. Club; Track

LUELLA KAY WOODYARD
Woodrow Wilson, Tri-Hi-Y; The President Staff; F.T.A.; Pan American League; Band; Homeroom officer

TANYA SUE WRENN
Science Club; Double W Tri-Hi-Y; M.G.A. rep.; National Honor Society; French Club

BRENDA JOYCE WILLIAMS
V. O. T. Club—pres.; Homeroom officer

LILLIE MARIE WILSON
F.B.L.A.; Lancaster, Double W Tri-Hi-Y's

BETTY VICK WINE
Woodrow Wilson, Triangle Tri-Hi-Ys—corr. sect.; The President—bus., lit. staff; Mixed chorus; French Club; Homeroom officer; Intramurals

CAROL SUE WORSHAM
From Wilson: Double W Tri-Hi-Y; From Churchland: F.B.L.A.; Jr.-Sr. Prom Committee

DENNIS MICHAEL WRIGHT

For Seniors Only

"You can bet head sizes for Elwood Owens, Russell Bellamy, and Fred Dickenson are going to be big!"

Harriet Levin, Laura Daughtry, and Betty Newsome about to take off for the F.T.A. convention in Richmond

Chandler Joyner and Andy Goodman remain to have special words with Mrs. Knowles, class advisor, after a regular meeting of senior officers

Jean Inman, Janice Sumrell, and Karen Smith are measured for gowns

Linda Bishop checks gown lengths for Donnie Hundley and Donald Bennett

Seniors have front row privileges during auditorium programs

Honor Graduates

ELWOOD OWENS
Valedictorian

SOPHIE MacKENZIE
Salutatorian

Cheryl Barnes

Gerald Blow

Dolores Callaway

Douglas Collins

James Craig

Laura Daughtry

Richard Erkenbrack

Irene Ferradaz

Sara Foster

Diana Grace

Donald Hawkins

Anita Hedrick

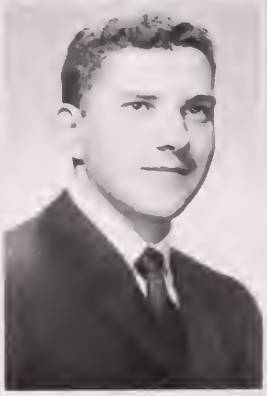

Grover Howard

Paula Hunt

Phil Hux

Beverly Jones

Diane Jones

Donald Levitin

Kathy McPherson

Dianne Moore

Robert Morecock

Betty Newsome

Trudy Pond

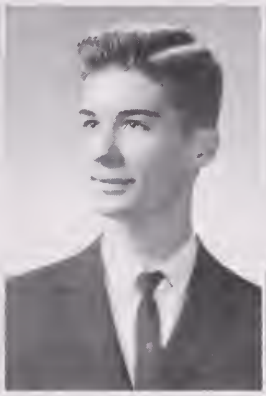
Thomas Powers

Kenneth Rothenberg

Warren Sachs

Luise Schauer

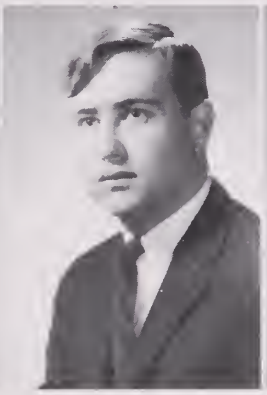
Don Schweiger

Judith Sing

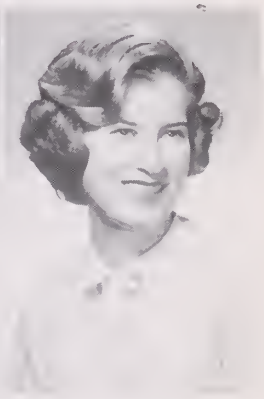
Anne Smith

Minnie Virginia Stafford

Carol Tarrh

Mary Vogel

Jeanne Wiggins

Joanne Williamson

Cliff Splichal, Judy Boyce, Judy Branton, Diane Dickinson, Mrs. Opauski, Chandler Joyner

Registration A-102

Byron Perkins, Kay Langley, Luella Woodyard, Linda Toffler, Joan Williams

Billy Carson, Bernie Elliott, Ted Fraser, J.C. Jones

June Class. . .

ALLEN ALBERTI—to go to U.VA., become a lawyer, and beat Perry Mason in a law suit.
LOUANNE ALEXANDER—to finish high school, go to college, become a teacher, and to later get married.
BENJAMIN ALLEN—to be a success.
CAROLYN ALLEN—to go to college, better my education, and get married.
JOANNE AMBROSINO—to make a certain someone happy, and to someday go to Nassau.
LEE ARMISTEAD—to be a success.
MYRA ANAPOL—to become head of the language department when Mrs. Morse retires.
PATRICIA ANDERSON—to get married and have a happy life.
DIANE ANDREWS—to marry, build a fabulous house, and create a home.
SHERYL ANGELL—to graduate from Wilson and be successful.
CYNTHIA ASHLEY—to graduate from Wilson, go to college, and become a teacher.
BENJAMIN AUDET—to get a Ph.D. in physics, and win the nobel prize twice.
PATRICIA AYERS—to go to college, and have a good time while becoming a nurse.
WILLIAM BALENTINE—to one day become a philanthropist.
BETTIE BARBER—to graduate from college and to live a long life filled with health and happiness.
SHARON BARBER—to be a nurse and help all of my crazy friends.
CHERYL BARNES—to become a very successful and rich secretary.
DAVID BARNES—to go to college and afterwards loaf for a year.
GROVER BARNES—to go to college, become a millionaire, and be a playboy.
ROBERT BARTLETT—to be a teacher at the St. Mag's school for girls.
KENNETH BASS—to graduate and sail the South Seas.
LINDA BAYTON—to go to Shortbrick Va. with "Sly Fox" Beazley.
SHERRILL BEAZLEY—to be Woodie Guthrie's woman and Bayton's eternal "sidekick".
RUSSELL BELLAMY—to ascertain everything I strive for. (namely, multa pecunia)
DONALD BENNETT—to be a rich successful tramp.
STEVEN BISHOP—to be an engineer and build a family with a Cradock majorette.
DAVE BLECHMAN—to be a business executive, and to have more knowledge about arts.
GERALD BLOW—to meet the man that blows bubbles on the Lawrence Welk Show.
SUSAN BOOTHE—to get my high school diploma and then go into nurses training.
JUDY BOYCE—to be a writer and use the pen name Joyce.
ELEANOR BRAMMER—to go to work as a secretary and later get married and be happy.
SHARON BRANTLEY—to be a nurse that doesn't get sick and eventually marry.
JUDY BRANTON—to have all of my fondest dreams come true.
RICHARD BRAY—to study political science or law, and enter politics.
JEAN BRINKLEY—to graduate, go to college, make a million, and later get married.
DIANE BRITT—to go to college, get married, and raise a football team.
KATHY BRODA—to marry Dick Anderson, have a few little "rebel-yanks", and teach music.
DONNA BRODIE—to be a T.W.A. airline hostess and see the world.
DELORIS BROWNING—to graduate from Wilson and become a registered nurse.
LARRY BRYANT—to go to Frederick College and study business.
BARBARA BURTON—to graduate, get a job as a secretary and travel to Europe.
ANN BUTLER—to relive my high school days, and to have success in life along with B.L.
DOLORES CALLOWAY—to have a career in the field of medicine as a R.N.
LAVERNE CANADY—to fullfill my God given gift.

. . . Ambitions

JACK CARR—to graduate.
FLETCHER CARSON—to join the Navy and be a frogman, and then live in the sea.
SHARLINE COKER—to marry a multi-billionaire and live richly the rest of my life.
DOUGLAS COLLINS—to play pingpong with Fidel Castro and Russian roulette with Khrushchev.
GLORIA COUNCIL—to be a good secretary and to some day marry M.E.C.
LAURENCE COURTNEY—to finish high school, become well established and marry a certain junior.
CHERYL COX—to achieve success in life and live a full and prosperous one.
JAMES CRAFT—to reach my goal in life and remain there forever.
JAMES CRAIG—to graduate from college and follow in 007's footsteps in a Volkswagon.
GLENN CREWS—to strive for the best that life has to offer.
BETTY CRITCHER—to graduate and make a success of my life.
RODNEY DARDEN—to attend Ricks Sr. College, take music, and be a big success.
LAURA DAUGHTRY—to learn a lot, travel to Europe, and to teach someday.
LARRY DAVIS—to someday be as good looking, athletic, and great, as Andy Goodman.
CHARLES DICKENSON—to go to Borneo and start a bean farm.
DIANE DICKINSON—to accomplish my secret desires.
WAYNE DOWE—to graduate this year, go to college, and be successful.
JOHN DOWSON—to become a ball player for the Los Angeles Dodgers, or a marine.
PAUL DOWTY—to finish high school, go to college, and study for the ministry.
KENNETH DUNNAVANT—to be a success in life and make tons of money.
KATHLYN EASTES—to pickpocket L.D.'s new wallet and be B.B.'s dog on his island.
ROBIN EDGE—to fulfill at least half of my twenty hundred million ambitions.
BERNIE ELLIOTT—to get my military career behind me and find a good paying job.
SUE EMORY—to be the highest paid secretary and to get married.
CAROLYN ENNIS—to graduate in June, attend IBM school, marry "Sam", and be happy.
RICHARD ERKENBRACK—to be a highly successful and highly paid doctor in charge of a huge hospital.
DOROTHY EVANGELO—to be a success in whatever field I choose.
TERRY EVANS—to obtain the various goals in life of happiness and success.
BAY FARR—to be a Greenwich Village artist.
RICHARD FELTS—to become a diesel engineer or a machine accountant.
LYDIE FERGUSON—to rest and maybe get a small job and to continue my happy marriage.
IRENE FERRADAZ—to become a teacher and somehow make myself understood.
CHARLES FISHER—to pave the Wilson parking lot with asphalt. "Down with the rocks!"
BEN FLORA—to buy a guitar, get it out of tune, and become famous like Elvis.
SARA FOSTER—to own a red Thunderbird.
TED FRASER—to inherit one million dollars and buy me a Corvette sports car.
CHARLES FULLER—to go to college, cause "Pat" said so, then get "hitched".
PATRICIA GANEY—to become an interior decorator, make good money, and marry.
RICHARD GARDNER—to be a success in life, also make Dwane Eddie look sick.
VIVIAN GEORGE—to go to airline stewardess school and become a wonderful airline stewardess.
ANN GILBERT—to be a professional gambler in Las Vegas and live off my millions forever.
MARGARET GILPIN—to graduate from Wilson, and then return for my homecoming in 1989.
BLANCHE GLICKMAN—to go to college, marry a certain lawyer from D.C., and stay young forever.
JULIA GOELLER—to own a 20 room villa on the Spanish Riveria.

Donna Jones, Cheryl Barnes, Donna Brodie, Sue Stafford

Ronnie Mitchell, J. Nugent, Billy Carson, J.C. Jones

Ted Fraser, Bernie Elliott, Tommy Ballentine, Wilson Sharett

Registration B-105

ANDY GOODMAN—to one day be an athlete instead of writing about them.
DIANA GRACE—to become a "social worker" and reform someone.
ELMORE GRAY—to get more than one A on my book reports.
GRADY GRESHAM—to go to college and be successful in the future.
LESLIE GRIGGS—to study electronics.
PEGGY GRIGGS—to become a registered nurse.
CYNTHIA HALL—to successfully complete Beauty Culture and later become a domestic engineer for T.N.F.
DIANNE HAMBRIC—to be a social worker and drive a purple T-Bird.
B.L. HARDISON—to be a California beach bum.
AL HARMON—to go to college and be a success in life.
STEPHEN HARRELL—to teach history and coach track at Wilson.
EUGENE HARRINGTON—to become a football coach and be successful in life.
BRENDA HARRIS—to graduate and get a good job.
KAY HARRIS—to attend college, then travel around the world five times.
RAY HARRIS—to become a millionaire and buy Bill a new mopar.
PATSY HARRIS—to be graduated from Wilson and marry Richard.
DON HAWKINS—5th. Amendment.
SANDY HAYDEN—to own a Thunderbird, become a millionairess, and melt "the big snowman," (C.C.).
DANNY HAYWOOD—to attend V.P.I. and finally outrun Fred's 47 Deuce coupe, from 90 on.
ANITA HEDRICK—to get into nursing school, graduate, then become a registered nurse.
PATRICIA HENDERSON—to finish school, go to college, and make a certain someone happy.
AVIS HICKS—to finish school, maybe college, and get married.
DONNA HITCHCOCK—to graduate and go to college.
GROVER HOWARD—to graduate from college and go to work as a scientist.
SANDRA HOWLETT—to get four years of college and a job that I like.
LARRY HUGHES—to attend Old Dominion College and be a success.
DEMYRIAS HUNDLEY—to become quarterback for the "Gobblers".
DONNIE HUNDLEY—to graduate from high school, go to college and be a smashing success.
PAULA HUNT—to go into nurses training, and to marry "Bob".
RODNEY HUSSEY—to join the Navy and see the sea.
PHIL HUX—to become an engineering genius, and part-time professional bowler.
JEAN INMAN—to hear Cheryl say "think" instead of "fin".
JIMMY JARVIS—to graduate from college, become a playboy, and make a million dollars.
DREW JEFFREYS—to go to college, graduate, and go to work for the government.
ANNETTE JENKINS—to lose ten pounds, graduate from college, and become a well-liked teacher.
BRENDA JOHNSON—to go to Longwood College and come back to Wilson to teach.
EDDIE JOHNSON—who knows what.
JOHN JOHNSON—to finish school and get a good job.
LINDA JOHNSON—to learn how to ride horse back double without getting sore, and to get a horse of my own.
BEVERLY JONES—to become a registered nurse, and marry a doctor.
DONNA JONES—to graduate and become a successful, rich secretary.
DOROTHY JONES—to graduate, go to business college, go to Hawaii, and get married someday.
J.C. JONES—to become successful in life, and become a C.P.A.
DIANE JONES—to graduate from college and become a nurse.
CHANDLER JOYNER—to become a connoisseur of the South Pacific with the Downtown Group.
JERI KAPLAN—to graduate, go to business school, and work as a secretary making millions of dollars.
MELINDA KAPLAN—to graduate from college, to teach English, and to teach Mrs. Hinton's children.

Wayne Dow, Ann Butler, Tommy Parker, Kathy McPherson

Charles Fuller, Roger Mason, Charles Overman, Tommy Parker, Wayne Dow

Wayne Phillips, Eloise Puryear, Lelon Maske, Francis Briggs, Raymond Miltia

John Sharrett, Larry Lodge, Mrs. Huff, Lelon Maske, Wayne Phillips

Ann Gilbert, Sandra Spencer, Judy Quick, Charlotte Lewis

Dave Blechman, Wayne Dow, Jimmy Jarvis, Roger Mason, Robert Morecock, Charles Fuller, Donnie Hundley, Tim Schocklin

ROGER KIRKPATRICK—to go into the service and learn to be a mechanic or draftsman.
SHERRY KIRSHON—to become a nurse and make lots of money.
KAY LANGLEY—to go to Roanoke Bible College, Medical College of Va. and marry Bill.
DON LANGSTON—to become a second lieutenant in the Marine Engineers.
CHERI LARUE—to go to The University of Southern Illinois with Thomas Kent Blankenship.
LYNN LASKIN—to go to college and learn to teach as well as Mr. and Mrs. Hinton.
SYLVIA LAUGHON—to go to Mary Washington or Longwood, and become a legal secretary.
MABEL LAWRENCE—to study nursing and make a certain someone very happy.
MARGARET LAWRENCE—to learn how to whistle.
JOYCE LEE—to gain weight, grow more hair because I'm bald, and have "big" money.
TOMMY LEIGH—to have my own architect's office and a blue Corvette.
JUANITA LESTER—to go to O.D.C. and be the First Lady's personal secretary.
HARRIET LEVIN—to graduate from college, work a couple of years, and get married.
RHEA LEVINSON—to get a degree in medical research and help the world's under privileged.
DONALD LEVITIN—to become Dr. Donald G. Levitin, D.D.S.
BARBARA LEWIS—to sell Davis' pom pom and make a million.
CHARLOTTE LEWIS—to see my little brother, "Kenny" walk down that aisle and graduate.
LARRY LODGE—to get out of school within the next two years.
BETTIE LOVELACE—to work for a while, get married, and have 20 papooses.
SOPHIE MacKENZIE—to learn to boy whistle louder than Mere.
BOBBY MANAHAN—to go to college, become a folk-singer, and run a charter boat with Bray.
RITA MANCHESTER—to be a legal secretary and get married.
SUSAN MARCUS—to attend college and become a history teacher.
LELON MASKE—to go to college and become a successful electrical engineer.
ROGER MASON—to win the Daytona 500 in my Volkswagen in first gear.
EARL MATHEWS—to get rich in two years, and marry M. W.
JANICE MATHIS—to marry the right guy, raise a football team, and live happily ever after.
JAMES MATUSIAK—to go into the Navy, or go to college and major in physical education.
JOHN MAUPIN—to go to college and become a success in the world.
PATRICIA MAXEY—to be on time just once.
LARRY McCARTY—to attend V.P.I., and own a '47 Chevy coupe just like Fred's.
DONNA McCOY—to be a successful clerk typist, marry B.C., and have twelve children.
JOSEPHINE McFAYDEN—to attend college and become a social worker.
PATRICIA McGINLEY—to marry and raise a few prospective football players for Wilson.
KATHY McPHERSON—to go to college, a nursing career in the Navy, visit Italy, and live in Florida.
SANDRA MERRIMAN—to be chief cook and bottle washer for Jimmy Craig.
JOYCE MILES—to get out of school and become a secretary.
TERRY MILLER—to have a litter of "C" gassers whose mama will be "Linda"!
DIANE MILLER—to play my guitar and become the Joan Baez of Old Dominion.
JUDY MILLER—to be a successful secretary, and marry a rich and good looking fellow.
LINDA MILLINER—to have a big house and lots of kids.
JACK MILLINER—to graduate, go to Germain, be a great photographer, and make Linda happy.
CAROL MITCHELL—to go to college, and afterwards marry some handsome blue-eyed millionaire.

RONNIE MITCHELL—to go to college and graduate in less time than I did from Wilson.
WAYNE MITCHELL—to be a pilot.
DIANNE MOORE—to go to college, teach, and buy a "baby" blue Bonneville convertible!

ROBERT MORECOCK—to attend and graduate from VMI.
HELEN MORRIS—to be a nurse.
WAYNE MOSS—to graduate from Wilson, go to college, and get a good job.
WOODIE MOTLEY—to melt the North Pole with a gamecock.
JOHN MULLEN—to be world wide known as the mad gas thief of Portsmouth.
RANDY NELSON—to pass Coach Master's government class.
JOE NEWBERRY—to find a good job, and get married.
BETTY NEWSOME—to go to Mary Washington College and come back to Wilson as a teacher.
CAROLYN NICHOLSON—to reach 100 lbs. before I graduate.
CLYDE NORDAN—to drive a go-cart from D-section to gym, and to go beach-combing in a jeep.
MICKEY O'BRIEN—to graduate, go to college, marry a millionaire and become a millionairess.
LINWOOD ORENDUFF—to attend college and become a success someday.
DONNA OUTLAND—to become a nurse, get married, and live a happy life.
CHARLES OVERMAN—to have a good career in something besides school.
LYNNE OVERMAN—to go to college and eventually study medicine.
WILLIAM OWEN—to graduate from Wilson, go to college, get rich, and retire young.
ELWOOD OWENS—to become a doctor, set up my clinic, and marry my nurse!
JAMES PARNHAM—to live long, die young, and to leave a long lasting memory.
TOMMY PARKER—to have a long, prosperous night life?
ROBERT PARKER—to graduate from college and be a successful hermit.
MARK PATTERSON—to graduate.
JOEL PECK—to not get married before thirty, then marry into a million dollars.
RONNIE PERRY—to see Sonny Liston in person, and shake his skinny little hand.
WAYNE PHILLIPS—to succeed in everything I attempt, and fulfill my God-given purpose.
BUDD PILAND—to go to V.P.I., get rich, and goof off.

JANE PINYATELLE—to graduate from Wilson and do something worthwhile, like making a million dollars.
TRUDY POND—to go to William and Mary College, and to be a lab technician.
PHYLLIS PONTON—to be able to call a certain someone mine forever.
DONALD POWELL—to graduate from college, and become successful in whatever field I choose.
TOM POWERS—to buy a purple striped surfboard, and then move to Florida.
ELOISE PURYEAR—to graduate, marry David, and raise a Wilson championship football team.
KAREN PUTNAM—to finish high school, go to Averett College for a year, and to get married.
JUDY QUICK—to succeed at nothing without really trying.
JUTTA REAGAN—to graduate and lead a normal happy life.
MARC RESHEFSKY—to become the world's greatest open-heart surgeon, or an electric guitar player.
LINDA RHEINDT—to go to college, to marry that special someone, and raise twins.
THOMAS RICE—to graduate from Woodrow Wilson and begin an apprenticeship in the naval shipyard.
HARRY RICHARDS—to graduate in "64".
ROBERT RICHARDSON—to become a millionaire by selling pencils on a street corner.
LINWOOD ROACH—to graduate from Harvard, and run a coconut plantation in the South Seas.
CARL ROBERTSON—to get out of Wilson and make a million dollars.
SHERI ROGERS—to become a better person by helping others, and learn through mistakes.
SHARON RORRER—to become a skillful and efficient cosmotologist, and later on marry.
SUSAN ROSENFELD—to become a successful, 5ft. tall English teacher and wife.
KEN ROTHENBERG—to marry either a rich girl or a hard worker.
WARREN SACHS—to show Mrs. Oliver that Sam and I can be successful without ending up in jail.
LINDA SAWYER—to be happy!
LUISE SCHAUER—to learn to roller skate as well as Mrs. Carter.
FLORENCE SCHOCKLIN—to date "C.T.", and become a millionaire's private secretary.
DON SCHWEIGER—to discover the pleasures of living.
WILSON SHARRETT—to find a good job, and become a very rich bachelor.
JOHN SHARRETT—to graduate, get a good job, and raise a litter of young'uns.

Registration B-108

Dianne Miller, Joanne Ambrosino, John Turner, Rodney Darden

Woodie Motley, Susan Rosenfeld, Joel Peck, Linda Bayton, Linwood Orenduff

Orville Whitehurst, Linwood Roach, Kenneth Kinsey, Joe Newberry, Earl Ricketts

Bettie Lou Barber, Phyllis Ponton, Carolyn Ennis, Helen Morris, Brenda Harris

Delores Browning, Sheryl Angell, Lillie Wilson, Kathy Stearns, Lydie Ferguson

Tommy Rice, Mike Staples, Bobby Wimbrough, Eugene Harrington, Eddie Johnson

EVELYN SHEA—to graduate and go to college.
NORMA SIMPSON—to graduate and, to go away to college. (One far away.)
JUDITH SING—to be useful, successful, and a Mrs.
ANNE SMITH—to pass chemistry, graduate, attend Westhampton, and marry a very special guy.
JEANNE SMITH—to be an airline stewardess. (and fly high in the sky)
KAREN SMITH—to go through nursing training with straight A's, and become an R.N.
LINDA SMITH—to get a Ph.D. in psychology so that I can analyze my friends.
RICHARD SORRELL—to graduate from W.W., go to U. Va., and study engineering.
SANDRA SPENCER—to graduate and begin the 4th. generation of African-Frog Catchers.
CLIFF SPLICHAL—to attend Randolph Macon College, and graduate with honors.
MINNIE STAFFORD—to become Cinderella and live happily ever after with Prince Charming.
SUELLEN STAFFORD—to become the first woman astronaut and travel widely.
MIKE STAPLES—to be an engineer and get married.
SHARON STAPLES—to return in 1989 with a barrel of shrimp for Mr. Price.
SHARON STARK—to find a profession through which I can help others.
KATHY STEARNS—to work in an office and marry a certain boy from Churchland.
CRAIG STEVENSON—to be bunny of the month in Playboy magazine with Bobby Manahan.
PHYLLIS STUBLEN—to get married, raise a family, and make my home in Princess Anne.
JAMES SUGG—to become a naval officer.
CHARLES SULLIVAN—to play Chinese checkers with Mao Tse Tung.
JANICE SUMRELL—to go to college and marry Rodrick.
CAROL TARRH—to live happily ever after.
EARL TAYLOR—to be a better bum!
ERNESTINE TAYLOR—to one day marry Buster and live happily ever after.
IRVING TRAGLE—to become president of Diversified Grosnitch, Inc.
PATRICIA TERRELL—to be a successful secretary, own a fire-engine red Thunderbird, and travel.
MARGARET TODD—to have a blast at college, graduate, and someday tour the world.
LINDA TOFFLER—to go to college for two years and then marry Edward Brown.

BARBARA TROLLINGER—to marry Sonny and sail down the Amazon.
MARTHA TUREMAN—to have a happy and full life with Craig.
CHRIS TURNER—to succeed in whatever I finally decide to do!
JOHN TURNER—to attend college, become a billionaire, marry a blonde, and travel extensively.
ANNETTE VICK—to live happily ever after with Cadet Bryant Wilkins.
MARY VOGEL—to have my braces removed.
CLEVIE WARREN—to go to Ringling School of Art in Sarasota, Fla. and major in interior design.
SALLIE WARREN—to see "Master" walked around John Tyler one more time.
CURTIS WATERS—to prove to a certain telephone operator that I don't love North Carolina.
BRENDA WEST—to obtain a character that will bring success and friends.

ORVILLE WHITEHURST—to graduate from Wilson and have much fun with B.A.P.
JEANNE WIGGINS—to make the future as happy and successful as Wilson has been!
DONNA WILLIAMS—to go to college, get married, and have lots of children.
JOAN WILLIAMS—to attend college, receive my R.N.B.S. Degree and, marry a wonderful boy.
JOYCE WILLIAMS—to live day by day in a peaceful and happy world.

JOANNE WILLIAMSON—to obtain a V.S. Degree in nursing and see the world.
LILLIE WILSON—to go to college, teach history, and then marry.
BOBBY WIMBROUGH—to graduate and sail the seven seas with Kenny Bass.
VICKY WINE—to receive my R.N. and to help "Dr. Bob" with all his patients.
ANNETTE WINGATE—to work.

SHERMAN WINGATE—to finish school and go to a business school.
LUELLA WOODYARD—to graduate from college and have a happy, exciting, and successful life.
CAROL WORSHAM—to graduate, find a job, and someday get married to a certain person.
TANYA WRENN—to be as competent in math as the Hintons are in science.
DENNIS WRIGHT—to graduate from college.

Senior

MOST POPULAR
Robert Bartlett, Mabel Lawrence

BEST ALL AROUND
Don Hawkins, Kay Harris

CUTEST
Richard Sorrell, Judy Miller

Statistics

BEST DRESSED
Carol Mitchell, Donald Levitin

BEST PERSONALITY
Margaret Todd, Bernie Elliott

BEST LOOKING
Annette Jenkins, Chandler Joyner

Senior

MOST LIKELY TO SUCCEED
Elwood Owens, Sophie MacKenzie

FRIENDLIEST
Charles Fisher, Woodie Motley

MOST SCHOOL SPIRITED
Robert Parker, Diane Dickinson

Statistics

WITTIEST
Dorothy Jones, Terry Miller

MOST ORIGINAL
Demyrias Hundley, Marc Reshefsky

MOST ATHLETIC
Lynne Overman, Larry Davis

Ray Harris, Terry Miller, Tommy Leigh, Larry Courtney, Ben Flora, Rip Tragle

Registration B-202

Jean Inman, Pat Anderson, Pat Ganey

June Last Will

I, ALLEN ALBERTI, being of brilliant mind and excellent body do hereby leave to some freshman, the misery of the cafeteria, detention, and getting caught.

I, LOUANNE ALEXANDER, leave behind me all the good memories of the past at "Ol" Wilson, and to the girls, the chance to go out for the greatest thing that ever happened to me, "cheering".

I, BENNY ALLEN, being of no mind and less body, do leave four years of hard labor.

I, CAROLYN ALLEN, leave to some freshman red-headed girl the pleasure of being called "red on the head" for four wonderful years at Wilson.

I, JOANNE AMBROSINO, leave to Mr. Parks many memories of fun and hardship of Jimmie and me, and to some short lucky freshman, the ability to graduate in three years.

I, LEE ARMISTEAD, leave nothing. I'm taking it with me.

I, MYRA ANAPOL, leave to Bonee the ability to take care of Howard, and to Mrs. Curlee my thanks for her faithful guidance.

I, PATRICIA ANDERSON, leave all my good times that I have had at Wilson, and the struggles I had in bookkeeping class.

I, DIANE ANDREWS, being of fairly sound mind and body, leave to my sister, Linda, the privilege of a real blast at Wilson plus a chance that she will solve her "boy problems" before she graduates.

I, SHERYL ANGELL, being of sound mind and body, leave to some lucky freshman my seat in B-108.

I, LEE ASHLEY, being of sound mind, leave to my brothers and sister, all the good times and good things that Wilson has to offer.

I, HOBIE AUDET, being of utterly ridiculous mind and body, do hereby leave Woodrow Wilson many dismal memories, but hopes for a brighter future.

I, PATSY AYRES, being of weak mind and strong body, do hereby leave to the whole student body the best high school in the world.

I, WILLIAM BALLENTINE, leave to Mr. Dill my trumpet and many fond memories. To Wilson I leave many wasted moments which I hope will be filled by some student.

I, BETTIE BARBER, being of sound mind and body do leave C.J. and M.C. an empty chair at lunch, and to F.P. all the wonderful times at Wilson and the emptiness of the halls without me.

I, SHARON BARBER, do hereby leave to my sister, Patty, all the joys of three more years at W.W.H.S.

I, CHERYL BARNES, being of not so sound mind and body, do hereby leave to the freshmen four wonderful years at Wilson.

I, DAVID BARNES, leave to any freshman four years of work and nervous break downs.

I, GROVER BARNES, leave to some lucky freshman the pleasure of having Mrs. Hinton for homeroom for four years, and one year of chemistry.

I, ROBERT BARTLETT, being of rattled mind and feeble body do leave Judy Beale the job of upholding the Bartlett-Beale tradition in Wilson.

I, KENNY BASS, being of excellent mind and masculine body, do hereby leave.

I, LINDA BAYTON, being of omnipotent mental facilities as well as an excruciatingly asymmetrical Bod, bequeath as my prerogative permits, my pseudonym "Master" to the bourgeoisie.

I, SHERRILL BEAZLEY, being of sound mind and body, do leave to one of next year's S.C.A. officers the privilege of "getting stuck" with their campaign manager for the rest of their life!

I, RUSSELL BELLAMY, being debatable as to whether or not I am of sound mind or body, do hereby leave this institution with the joy of my departure.

I, DON BENNETT, leave nothing. Nobody wants it!

I, STEVE BISHOP, being of sound body and no mind, do hereby leave Wilson an empty spot on the "wrasslin" team and a burned out slide rule.

I, DAVE BLECHMAN, leave to the future students of Wilson a lot of luck to succeed in what they wish to be.

I, GERALD BLOW, being of weak mind and puny body, do leave all my fond memories to Tricia and anyone else who can stand them.

I, SUSAN BOOTHE, leave to some lucky freshman all the joys that go with going to Wilson, and having Mrs. Knowles for homeroom.

I, JUDY BOYCE, do hereby leave to all Wilson students the 1964 President—the best annual yet!

I, ELEANOR BRAMMER, being of weak mind and body, do leave to my niece Maria, all the hard work and the good times that I have had at Wilson.

I, SHARON BRANTLEY, do hereby regretfully but gladly leave a long, hectic, and funfilled year as a senior to my junior friends.

I, JUDY BRANTON, do hereby leave to some lucky junior girl a wonderful unforgettable summer at Virginia Girls State.

I, RICHARD BRAY, leave to some lucky freshman the opportunity to enjoy four memorable years.

I, JEAN BRINKLEY, being of sound mind and body, hereby leave to all lucky freshmen, the ability to make the best of their years in Wilson.

I, DIANE BRITT, being of weak mind and body, hereby leave to all freshmen four years of absolute insanity, and to Wally, the charm fund.

I, KATHY BRODA, leave to Jean Miller, the ability to succeed in her senior year, and to any "lucky" person, four years of sixth period English.

I, DONNA BRODIE, do hereby leave Mrs. Determeyer in peace.

I, DELORES BROWNING, being of weak mind and warped body, leave to all the freshman the fun and wonderful times I have had at Wilson.

I, BARBARA BURTON, do hereby leave to all my teachers a big "thank you" for all the hard work and kindness they have shown me.

I, ANN BUTLER, being of sound mind and body, do hereby leave to Jimmy Cox and his gang the right to be sad simple seniors.

I, DOLORES CALLOWAY, being of sound mind, do hereby leave to Douglas the ability to graduate, and to Phyllis all the wonderful times at Wilson.

I, LAVERNE CANADY, do hereby leave to all the freshmen the fun and excitement of their senior year.

I, JACK CARR, being of sound mind? leave my seat in Mr. Wade's I.C.T. class to any student who wants it.

I, FLETCHER CARSON, leave these hallowed halls after four years of school and two summers of experience and everlasting knowledge.

I, SHARLENE COKER, upon my departure from this institute of knowledge, leave to my sister, Sherry, and Stoney Burke nothing.

I, DOUGLAS COLLINS, being of unsound mind and body do hereby leave to some fortunate freshman my seat in detention.

I, GLORIA COUNCIL, being of sound mind and body, do leave to my sister three more years in a wonderful school.

I, LARRY COURTNEY, leave to future D.E. club members the joy of facing Wilson's empty halls at 8 A.M. for club meetings.

I, CHERYL COX, being of sound mind and body, leave Wilson with a sincere appreciation for making my four years happy ones.

I, RAYNOR CRAFT, being of sound mind and body, leave to Sue the right to achieve a high status of popularity at Wilson High School.

I, JAMES CRAIG, being of powerful mind and powerless body, do hereby leave a micro-bus to the Hintons, and a dilapidated seat in Spanish class.

I, GLENN CREWS, do hereby leave with the knowledge and experiences gained that no body could ever possess, and for some freshman four nice years? at Woodrow Wilson.

I, BETTY CRITCHER, being of sound mind and body, do hereby bequeath to my cousin, Carolyn Ann, the right to graduate next year.

I, RODNEY DARDEN, leave this wonderful school and faculty to the upcoming generation. "I'm of sound mind!".

I, LAURA DAUGHTRY, leave to anyone with the stamina, the exasperating, irritating, time-consuming, but completely worthwhile and rewarding job of Court of Honor President.

Benny Allen, Leslie Griggs, Harry Liniger, Mrs. Cooper, Johnny Johnson

Drew Jeffereys, Donald Bennett, Lee Armstead, Demyrias Hundley, Bill Owen, Jimmy Suggs, Mark Patterson

Row 1: Ellie Brammer, Janice Sumrell, Irene Ferradez. *Row 2:* Jeri Ann Kaplan, Norma Simpson, Jane Pinyatello, Karen Smith.

I, LARRY DAVIS, being of dilapidated mind and dehydrated body, do hereby leave my military uniform which I wore while attending the Wilson jail.
I, CHARLES DICKENSON, being of feeble mind and emaciated body, leave Mr. Hinton's humor, and all other pleasant memories to the unsuspecting nuts of future years.
I, DIANE DICKINSON, leave to some lucky girl the honor and the work of being a varsity cheerleader, and to Gordon my many "trying" times.
I, WAYNE DOWE, being of brilliant mind and great physical strength, leave all my worldly possessions to be equally divided between the bill collectors and Y.S.
I, JOHN DOWSON, leave Wilson and my good times here to some lucky freshman. Don't wait till you are a junior to study. Start now!
I, PAUL DOWTY, being of sound mind?, tired body, and worn out legs, leave to the freshmen the privilege of becoming a typical senior.
I, KENNETH DUNNAVANT, leave to some lucky freshman Mr. Price for a homeroom teacher.
I, KATHY EASTES, being of feeble mind and body, hereby leave to Johnny Psimas the will power to carry on with the "friends".
I, ROBIN EDGE, being of sound mind, do leave to some freshman four years of blood, sweat, and college boards. I also (regretfully) leave Mrs. Oliver and Mrs. Moran to make it all bearable.
I, BERNIE ELLIOTT, being of weak body and no mind, leave to some lucky freshman the privilege of having Mrs. Opauski for a homeroom teacher.
I, SUE EMORY, being of dense mind and sound body, leave to Pam Sammons all heartaches, schemes, and good times we've had at Wilson.
I, CAROLYN ENNIS, do leave to my little brother the best of luck on the track team and the pleasure of graduating in four years.
I, RICHARD ERKENBRACK, leave to next year's seniors who are supposed to be the most privileged class in school, all the bent, stuck lockers, and hidden corner auditorium seats in W.W.H.S.
I, DOROTHY EVANGELO, do hereby leave to my sister Carol, the challenge of having Coach Masters for government and passing his tests.
I, TERRY EVANS, being of sound mind and body, leave to future students at Wilson, all of the fun and hard work I have experienced, and the pleasure of being an officer of S.C.A., and member of the Annual Staff. Good-Bye!
I, BAY FARR, being of sound mind and body, will to the freshmen class all the luck they can get for the next three years. They will need it.
I, RICHARD FELTS, leave to some freshman, the ability to live an ordinary, successful life as I would like to do.
I, LYDIE FERGUSON, do hereby leave to my two sisters-in-laws, the hope of being at Wilson only four years.
I, IRENE FERRADAZ, do hereby leave my brother all the great times at Wilson and the ability to make straight A's in Spanish.
I, CHARLES FISHER, leave my ability to drive my Renault, and I do leave Bobbie T. to G.C.
I, BEN FLORA, the last of the Flora clan, leave Wilson, and the superman book in the public library, to Fred.
I, SARA FOSTER, leave Mrs. Rhyne to Virginia, and my seat in Mr. Hinton's physics class to any junior girl who wants it.
I, TED FRASER, leave to my brother, the thing he will need most in the coming years, the luck he will need to graduate.
I, CHARLES FULLER, feeling fairly well at this time, leave Wilson, and go to Pat. Also I leave all the good times I had in D.E.
I, COOKIE GANEY, hereby leaving Wilson's future students the good times and hard work I had.
I, RICHARD GARDNER, being of sound mind and body, do hereby leave all my wonderful times, and to some lucky freshman, the privilege of having "Charlie" for homeroom.
I, VIVIAN GEORGE, leave to Marilyn and Bonny the privilege to get to know superman better and to Coach Strawn all my embarassing moments.
I, ANN GILBERT, being of sound mind and body, do leave to anyone living in the "sticks" the ability to travel my beaten path twice a day.

Registration B-213

Lee Ashley, Donna McCoy, Kathy Eastes, Charlie Fisher, Kay Harris, Mabel Lawrence, David Barnes, Carol Holmes, Patsy Harris

Billy Gardner, Charlie Fisher, Kathy Eastes, Earl Mathews, Lee Ashley, Rodney Hussey, Tom Powers

Registration seems to be the time to catch up on homework.

I, MARGARET GILPIN, leave to all those lucky freshman the ability to pass general math, and to Edna Harrell, the joy of becoming a "senior".

I, BLANCHE GLICKMAN, leave Toby and Marsha the privilege of walking to school for a total of five more years. Now, I make like an astronaut and go out into this world.

I, JULIA GOELLER, being of sound mind, leave to David Todd the Todd phone since Margaret and I won't be needing it next year.

I, ANDY GOODMAN, being of sagalidus mind and athletic body, do depart with the two—thirds. To future sports writers I leave the athletic department and the witticisms of its members.

I, DIANA GRACE, leave to Ellen two more years at Wilson and my yellow (gastric distress) bedroom furniture.

I, ELMORE GRAY, not being of sound mind and body, wishing I was, leave you this institution of lower learning.

I, GRADY GRESHAM, leave all my school experience as well as the good and bad times I have had here to my younger sister.

I, PEGGY GRIGGS, being of sound mind, do hereby leave four hard, but rewarding years of high school to all the future students of Woodrow Wilson High School.

I, CYNTHIA HALL, leave to any girl with blond hair the privilege of being nicknamed "Big Whitey" by "Mr. Hoffy" and his gang.

I, DIANNE HAMBRIC, being of sound mind and body do leave to Mary Ann and Gwen the privilege of someday being "Big" seniors, and to Mary Ann—my chopsticks.

I, B.L. HARDISON, leave my little brain to Annette Barnes. She needs it.

I, AL HARMON, being of sound mind and body, do hereby leave to Coach Gahagan the hopes that he will have many state championship football teams in the future.

I, STEVE HARRELL, being of rattled mind and unsound body, do hereby leave to Coach Masters my hopes that he can have a completely undefeated track and cross country season.

I, EUGENE HARRINGTON, leave to the future students at Wilson all the happiness and pleasures that I have had for four years.

I, BRENDA HARRIS, being of sound mind and body, leave to my sister, Skip, all the fun of going to Wilson.

I, KAY HARRIS, hereby leave to some lucky freshman my seat in Mr. Price's (gay) homeroom.

I, RAY HARRIS, being of decayed mind and body leave Wilson, and to Tommie Barnes the ability to grow taller.

I, PATSY HARRIS, being of sound mind and body, do hereby leave Wilson. (at last)

I, DON HAWKINS, alias "Emile", being of mind and body do hereby leave to someone the privilege of throwing pennies to "Mere" when she cheers.

I, SANDY HAYDEN, leave the ability to beat Miss Jenkins at tennis to anybody that wants to try, and the ability to have as many wonderful times at Wilson as I had.

I, DANNY HAYWOOD, leave a totally vacant seat in A.C.'s class to anyone who is man enough to dare sit there, also the ability to read four places on the sliderule.

I, ANITA HEDRICK, being of unsure mind, do leave to the students of Wilson, a locker that sticks.

I, PATRICIA HENDERSON, leave Jill Jones all the happiness I had in Wilson, and freshmen the ability to have four successful years at Wilson.

I, DONNA HITCHCOCK, being of sound mind? and body, leave an empty Pepsi can to the lunch table where everything happened.

I, GROVER HOWARD, do leave to all future students the ability to have more than one locker without being caught.

I, SANDY HOWLETT, leave my old tattered tennis shoes to anyone who needs them in order to walk the slippery halls of Wilson.

I, LARRY HUGHES, being of sound mind and body, do hereby leave Wilson!!!

I, DEMYRIAS HUNDLEY, leave my position as Co-Editor of *The President* to a deserving person with the will to try and make it even better than this one.

I, DONNIE HUNDLEY. being of unsound mind and body, hereby leave Wilson! I wish to leave to my lower class friends all memories of me.

I. PAULA HUNT, do hereby leave all my wonderful times and D.O. uniforms to some very lucky girl.

Kathy Eastes, Lee Ashley, Tom Powers, Donna McCoy, Phyllis Stublen sympathize with Mr. Price while Rhea Levinson diagnose his problems.

Everyone abides by Mr. Price's motto, "DON'T"!

The usual morning wait.

Registration B-305

Avis Hicks, Blanche Glickman, Mrs. Knowles, Jeanne Smith, Sandra Merriman

Carole Worsham, Julie Goeller, Joyce Lee, Linda Milliner, Sherry Kirsham, Janice Mathis, Bay Farr

Blanche Glickman, Karen Putnam, Barbara Burton, Sharon Rorrer

I, RODNEY HUSSEY, being of sound body and no mind, leave to Dr. Allen, the freshmen, and the junior's, Mr. Hinton's physics class.

I, PHIL HUX, being of tortured mind and body, leave a reminder of the rich rewards of W.W.H.S. and the unrecognized idea of an all High School Bowling League.

I, JEAN INMAN, being of cluttered mind, do leave any lucky freshman four years of many friendships and many good times.

I, JIMMY JARVIS, being of sound mind and body, do hereby leave to my sister, Linda, four years work at whatever you call it.

I, DREW JEFFREYS, being of weak mind and poor health, hereby leave to all Wilson students the suspense of taking a smoke, and Mr. Galliford's raids during lunch.

I, ANNETTE JENKINS, leave to some lucky girl the honor and happiness of becoming homecoming queen and the hope that my brother will enjoy Wilson as I have.

I, BRENDA JOHNSON, being of (?), do hereby leave my reserved parking place to Janey Sykes and her "Big Blue Dodge".

I, EDDIE JOHNSON, being of sound body and mind, have nothing that needs a will.

I, JOHN JOHNSON, would like to live to the turn of the century, and get along with people.

I, LINDA JOHNSON, being of sound mind and body, do hereby leave to Ann Hyde the ability of getting out of Wilson within the next three years.

I, BEVERLY JONES, being of sound mind and body, leave to Suzanne Lindsay all the fun I had working on the Junior-Senior.

I, DONNA JONES, being of sound mind and body, do hereby leave to some lucky freshman four wonderful years at Wilson.

I, DOROTHY JONES, being of weak mind and fragile body, do hereby leave to any girl being under five feet tall the ability to be stuck in a locker.

I, J.C. JONES, leave everybody who is in the band four wonderful years of enjoyment through their years at Wilson.

I, DIANE JONES, being of sound mind and body, leave to some lucky junior girl the honor and privilege of being elected to attend Girls' State.

I, CHANDLER JOYNER, leave my perpetual cold to the first lucky person to hit Mrs. Opauski's homeroom, and to my brother Bunky, a niche in the Thursday Night Organization.

I, JERI ANN KAPLAN, being of feeble mind and weak body, do leave to my brother "Andy" all the great times that I have had throughout my four years at Wilson.

I, MELINDA KAPLAN, being of sound mind and body, do hereby leave to some lucky freshman, the ability to graduate in three and a half years, and I leave Billy, finally.

I, ROGER KIRKPATRICK, being of battered soul and mind, leave to the freshmen these halls of learning, and the luck to graduate in four years.

I, SHERRY KIRSHON, in sound mind and body, do hereby leave Wilson in better condition than it has ever been in. (without me)

I, KAY LANGLEY, being of feeble mind do hereby leave the opportunity for any daring soul to pass chemistry under Mrs. Hinton.

I, DON LANGSTON, leave to some lucky (?) freshman the honor of being on Coach Beale's glorious Red Shirt Team.

I, CHERI LA RUE, being extremely joyous about graduating, leave to Karon Srugg one unused bus ticket, to Wilson, "Ivy League-ness."

I, LYNN LASKIN, do hereby bequeath to Marlene, the second seat, in the second row, in Mrs. Olivers class for government or sociology.

I, SYLVIA LAUGHON, do hereby leave to Teresa Lassiter, the privilege of working in the office, sweating octet try-outs, and dear "No. 4."

I, MABEL LAWRENCE, being of sound mind and body, bequeath my Larries—memories, a lucky girl my cheering position, the title of Maid of Honor and Happiness.

I, MARGARET LAWRENCE, do hereby leave to some lucky French student the honor of being in Mrs. Aaron's charm class.

I, JOYCE LEE, leave to Pam Deans the privilege of having her schedule changed eight times each semester, and the good times in Hoofnagle's "witty" English class.

Ronnie Perry, Donald Powell, James Matusiak, Al Harmon

Lou Anne Alexander, Susan Boothe, Florence Shocklin

Sharron Rorrer, Lynne Overman, Barbara Burton, Al Harmon, James Matusiak, Grady Gresham, Donald Powell, Craig Steverson, Ronnie Perry.

I, TOMMY LEIGH, being of sound mind and body, leave the ability to students to reform from being a "bandit" in the last two years.

I, JUANITA LESTER, leave to all the freshmen the thrill of going through the best four years of their life.

I, HARRIET LEVIN, leave to some lucky person FTA and the float, and to my brother Stanley the opportunity to make wonderful friends with the students and teachers.

I, RHEA LEVINSON, being of brilliant mind, do leave to my sister a great school, to my mother a lot of work, and to Richard McCarty, fifth year French without me.

I, DONALD LEVITIN, being of eccentric mind and faltering body, do hereby leave to some lucky freshman my seat in Miss Vincent's perfect homeroom, E-206, and to some senior physicists my broken slide rule.

I, BARBARA LEWIS, being of extremely sound mind, leave to Mrs. Newcome an empty desk I wanted so much to fill.

I, CHARLOTTE LEWIS, leave all my good times to Kenny, Connie, Ray, Linda, and the rest of the freshmen, with four short years to go.

I, LARRY LODGE, leave my senior English books that I used three years to another dumb person and hope he can do it in a year.

I, BETTY LOVELACE, being of tired mind and body, do hereby leave the task of trying to take notes at Coach Master's speed.

I, SOPHIE MacKENZIE, do hereby leave to Claria, Linda M., and Mere, the responsibility of upholding the traditions of the out group.

I, BOBBY MANAHAN, being of sound mind and fat body, do leave the Thursday Night Boys, to some lucky underclassman, and to Pegg and Watson, the art of being a sly fox.

I, RITA MANCHESTER, leave English grammar to anyone who wants it.

I, SUSAN MARCUS, being of sound mind and body, do leave to Robert Marcus four wonderful years at Wilson.

I, LELON MASKE, being of good mind but rarely used, do leave my table in B-105 to some lucky freshman with only 4320 hours left at fun filled Wilson.

I, ROGER MASON, being of questionable mind and great physical strength, don't leave nobody nothing, I might need it.

I, EARL MATHEWS, being of unsound mind and body, do leave my broken locker door to future students.

I, JANICE MATHIS, being of sound mind and body, do hereby take with me my memories of Wilson and leave an empty seat in the auditorium for some lucky person.

I, JAMES MATUSIAK, being of sound mind and body, leave to Coach Gahagan the hope of another great football team.

I, JOHN MAUPIN, being of sound mind and body, I think, do hope the future physics students succeed in their one year at hard labor.

I, PATRICIA MAXEY, just being, leave my place at Wilson to anyone who wants it.

I, LARRY McCARTY, being of sound mind, leave to Victor Price my seat in A.C.'s class and my compoz to Margaret Todd.

I, DONNA McCOY, being of round body and slim mind, do hereby leave some other student the privilege of trying to work on four floats and one play at the same time.

I, PAT McGINLEY, being of sound mind and troublesome soul, leave to my brother, Ray, all the fun of four years at Wilson, and to Ronnie many wonderful memories and the ability to graduate. (eventually)

I, KATHY McPHERSON, leave the long corridors to Mary and Cheryl and may they also have a big football player on hand to open their jammed lockers.

I, SANDRA MERRIMAN, being of sound mind and body, do hereby leave to my sister, Betty Jean four wonderful years at Wilson.

I, JOYCE MILES, leave my good history grades to my brother.

I, TERRY MILLER, leave this school and Linda Adams, who if luckily will get out by '66.

I, DIANE MILLER, do hereby leave to Sharon and Vivian and the beach "gang" the ability to return next year and have another blast.

Patty Maxey, Dianne Hambric, Melinda Kaplan, Bob Richardson, Margaret Todd

Andy Goodman, Judy Miller, Sherrill Beazley, Marc Reshefsky

Registration B-308

Allen Alberti, Dennis Wright, Hobie Audet, Grover Barnes, Steve Bishop, Jimmy Craig

I, JUDY MILLER, being of sound mind and body, and mouth, leave the fun of being a cheerleader to others and being able to do the things I got by with.

I, LINDA MILLINER, leave my teachers to anyone that wants them.

I, JACK MILLINER, gladly leave Kemper and Mr. Landis on top of that cold press box, and many long happy memories of Wilson, at last!

I, CAROL MITCHELL, being of questionable mind and body, do hereby leave to some little freshman the eventual thrill of becoming a "Big" Senior.

I, RONNIE MITCHELL, being of sound mind and body, leave Wilson at last.

I, WAYNE MITCHELL, being of sound mind and body, will four long years of hard work to all freshmen.

I, DIANNE MOORE, being of sound mind and body, do hereby leave to my brother, Gary, a wonderful senior year at Wilson.

I, ROBERT MORECOCK, leave to Mrs. Price the bass section of the mixed chorus, and to Mrs. Morse and Mrs. Huff, amazingly quiet and well-behaved classrooms.

I, HELEN MORRIS, leave all my fond memories and hopes and a warning for freshmen to take General Science in their freshman year.

I, WAYNE MOSS, being (?), do hereby leave to all the people at Wilson (and Gregory Hoggard) the joys of studying under a certain jolly Russian Orchestra Teacher.

I, WOODIE MOTLEY, leave to Marylyn a wonderful senior year, and to some freshman my aspirin bottle.

I, JOHN MULLEN, being of sound mind, do hereby leave to some lucky freshman four wonderful years of skipping and going to Virginia Beach.

I, RANDY NELSON, being of weak mind and tired body, leave to John Ball the privilege of going to McDonalds during lunch.

I, JOE NEWBERRY, leave to the freshmen hope for the best of luck and wishes in the years to come at Wilson.

I, BETTY NEWSOME, leave to my brother, Steve, the opportunity to work chemistry experiments under Mrs. Hinton's watchful eye, and a seat in Mrs. Newcome's wonderful English class.

I, CAROLYN NICHOLSON, leave to Coach Strawn my many thanks for his help, and to Johnny Gassner the ability to keep the girls in a confused state.

I, CLYDE NORDAN, being of sound (?) mind and body, do hereby depart from this fine institution of knowledge graders.

I, MICKEY O' BRIEN, being of sound mind (?) and body, do leave to "Best" the ability to have naturally curly hair just like mine. To "Stepk" Weiss—Wilson.

I, LINWOOD ORENDUFF, leave Wilson with many happy memories, and to those lucky enough to have Miss Cowan for homeroom.

I, DONNA OUTLAND, being of retarded mind and body, leave to "the gang" the ability to have many more "goody" times, and to Martha two more wonderful years at Wilson.

I, CHARLES OVERMAN, being somewhat of a mind and body leave all the water fountains that smell like low tide and to Mrs. Sawyer, the right to count on her fingers.

I, LYNNE OVERMAN, leave to triangle our Monday night car pool, and to Mother Pool, her dusty car—unmarked.

I, WILLIAM OWEN, being of sound mind (?) and body, do leave to some lucky freshman my place in Wilson which I wasted for four years.

I, ELWOOD OWENS, being of sound mind and body, do hereby bequeath to all students at Wilson a sincere hope for strong CHARACTER and unsurpassed SCHOLARSHIP.

I, JAMES PARNHAM, leave to Michael the ability to graduate by 1974, to Angie, dog yumies, to Sue, happiness and fortune, and to Helen, my love and fond memories.

I, TOMMY PARKER, being of sound brains and flambouyant flesh, hereby retire from Wilson and leave to all the glory of me having been here.

I, ROBERT PARKER, being of sound mind and stable body, do hereby leave while I'm ahead.

I, MARK PATTERSON, leave Wilson with hope that everyone else will graduate in the required amount of time.

Olivia's elements

Dolores Calloway, Dianne Moore, Grover Howard, Clyde Norton, Judy Sing, Donna Williams

Trudy Pond, Patsy Ayres, Terry Evans, Minnie Stafford, Diane Jones, Carol Mitchell learned a new game today!

I, JOEL PECK, being of disturbed mind and warped body, leave M.A.P. my lock, and to someone at Granby the sweet (?) memories of our acquaintance.

I, RONNIE PERRY, leave Wilson and all my favorite memories especially in Mrs. Determeyer's class, because I really like Mrs. Determeyer especially when I'm not in class.

I, WAYNE PHILLIPS, being of weak body and weaker mind, hereby leave all the fun I had and the excellent grades I didn't have behind.

I, BUDD PILAND, do hereby leave to any freshman the ability to get through Wilson in four years.

I, JANE PINYATELLO, being of feeble mind and body, do leave to some lucky student the ability to realize that he should start studying in his freshman year and not wait until his senior year.

I, TRUDY POND, being of sound mind and body, leave to some "lucky" person the ability to try to pass chemistry under Mrs. Hinton.

I, PHYLLIS PONTON, leave a happy smile and a mended heart to all freshman girls, the joy of boys and fulfilling my ambition.

I, DONALD POWELL, being of sound mind and body, do hereby leave to some freshman the right to be as lucky as I was to have Mrs. Knowles for homeroom.

I, TOM POWERS, leave to some lucky person my place at lunch table C-8 with the hope they will enjoy it as much as I have.

I, ELOISE PURYEAR, being of doubtful mind and body, leave to my sister Joyce the right to walk down these hallowed halls chewing gum.

I, KAREN PUTNAM, being of sound mind and body, do hereby leave to Gail and Linda the joy of (trying) to pass their college boards, and to some lucky girl the fun of being in dance club.

I, JUDY QUICK, leave to Billie, Bunny, and Dukie, memories of travels in "the car" and best of luck next fall toward a successful senior year.

I, JUTTA REAGAN, being of sound mind and body, leave to all the little freshmen the right to enjoy their senior year.

I, MARC RESHEFSKY, being of sound mind and agile body, do leave with the two—thirds. I leave the ability to be punched, to Charlie Mastro, and to Don Bradley, my technique of broken—field running.

I, LINDA RHEINDT, being of sound mind, do hereby leave the opportunity for an education to anyone who is willing to work hard for it.

I, THOMAS RICE, leave my English books to my dear brother George. I will leave Miss Cowan a big red apple untouched and the best of luck in the future.

I, HARRY RICHARDS, leave.

I, BOB RICHARDSON, being of questionable mind and large body, do hereby leave Wilson. How about that Mrs. Hinton?!!

I, LINWOOD ROACH, leave to some lucky freshman the privilege to go to the pool hall during lunch.

I, CARL ROBERTSON, being of questionable mind and shaky body, do hereby leave.

I, SHERI ROGERS, leave to Edith Dilda, Cherie Arrington and Jackie Jefferson, the will and right to graduate soon.

I, SHARON RORRER, leave the four years of marching band to the members still here, my nutty friends in Monday night car pool, fun next year.

I, SUAN ROSENFELD, being of little mind and body, hereby leave to some lucky freshman, my seat in Mrs. Morse's Spanish 5 class provided you have 3rd. lunch.

I, KEN ROTHENBERG, being of sound mind and body, do hereby leave Wilson with the other two—thirds and to Mike Martin all the advice he needs.

I, WARREN SACHS, leave to the entire student body all Mrs. Sawyers wonderful cooking and to a selected few my system of skipping to the Charco-Burger.

I, LINDA SAWYER, being of sound mind and body, despite the last four years, leave to oncoming freshmen the happiness I have enjoyed at Wilson.

I, LOUISE SCHAUER, being of sound mind, but fearing death through the little green men who always chase me, leave Wilson to some lucky freshman.

I, FLORENCE SCHOCKLIN, being of sound mind (?) and body, do hereby leave to Carroll the privilege of graduating sometime soon, and to my brother the good times at Wilson.

I, DON SCHWEIGER, leave Wilson with wonderful memories and with the hope that those who come after me find it as rewarding as I have.
I, WILSON SHARRETT, leave to some lucky freshman the opportunity of having Mrs. Opauski for homeroom, and establishing a higher average than I had.
I, JOHN SHARRETT, leave to my wife my daily visits to Coach Gallifords early morning meetings, hoping she will never have to make any of them.
I, EVELYN SHEA, being of weak mind and body, leave Sandra, Susan, Felice, and Cindy, two more wonderful years at Wilson.
I, NORMA SIMPSON, being of sound mind and body, leave to the sophomores the right to as much fun as I have had.
I, JUDITH SING, leave to my brother, Tommy, a third floor locker, Mrs. Carter, and all the wonderful times to be had at Wilson.
I, ANNE SMITH, being of sound mind (what little there is of it) leave to my brother another two years or more at Wilson.
I, JEANNE SMITH, will my long fingernails to Mary Ellen Woodhead, my spoken Spanish to Ronnie Mason and good luck with smiles to any lovers of horses!
I, KAREN SMITH, hereby leave to all freshmen four years of fun and hard work. To my brother I leave these and many headaches.
I, LINDA SMITH, leave Wilson wondering where the past four years have gone.
I, RICHARD SORRELL, being of sound mind, leave four wonderful years of skipping and seeing Mr. Galiford every morning.
I, SANDRA SPENCER, being of sound mind and body, do hereby leave to my sister, Linda, the right to eat spaghetti without getting it on her clothes.
I, CLIFF SPLICHAL, being of sound body and a weak mind, leave four years of little work and a lot of happiness. I also leave one pair of worn out track shoes.
I, MINNIE STAFFORD, do hereby leave one box of straws, one bottle of aspirins, and one glass slipper to anyone who wants them.
I, SUELLEN STAFFORD, being of sound body and questionable mind, do hereby leave Wilson and to Coach Masters, my sister, another "problem child."
I, MIKE STAPLES, do leave to someone the ability to steal Miss Cowan's apple just one time.
I, SHARON STAPLES, being of feeble mind and battered body, do leave my seat in Mr. Audet's fifth period Latin class to some other "scholar".
I, KATHY STEARNS, being of sound mind and body, do hereby leave to my younger sister the ability to graduate from Wilson in four years.
I, CRAIG STEVERSON, leave the ole Thursday nite boys all the good times that I have experienced.
I, PHYLLIS STUBLEN, being of sound mind and body, hereby leave to some lucky freshman the pleasure of being called "squirt" by Mama Byrd and Miss Maydanis for D.E.
I, JAMES SUGG, leave to freshmen the ability to graduate if they are lucky.
I, CHARLES SULLIVAN, being of unsound mind and body, do hereby will and bequeath to some lucky freshman, my elevator passes, and front door key.
I, JANICE SUMRELL, being of weak mind and small body, leave to all freshmen the ability to pass two years of science in three years.
I, CAROL TARRH, leave with four years of wonderful memories. I leave Johnny to himself. Becky gets my worn out spot on VLM's piano bench.
I, EARL TAYLOR, being of unsound mind and body, do leave—I hope?
I, ERNESTINE TAYLOR, do hereby leave Wilson and leave to my two brothers the ability to graduate and to Linda Layne all the cute boys!!
I, IRVING TRAGLE, leave my diploma to Henry Hjdgins, my Ford to Coach Gahagan, and Hiram Grathinsnatch.
I, PATRICIA TERRELL, being of sound mind and body, do hereby leave to some lucky freshman, the ability to be in Reg. B-202 for four years, the honor of having Mrs. Rauls as a guidance counselor, and most of all fond memories of their high school years.

Registration B-315

Vicky Wine, Jutta Regan, Annette Vick, Mr. Joyner, Sandy Hayden, Margaret Lawrence

Chris Turner—*Traffic;* Maggie Lawrerence—*Lunchroom;* Robert Bartlett—*President;* Joyce Williams—*Treasurer;* Annette Vick—*Public service*

Robert Bartlett, B.L. Hardison, Randy Mulligan, Mr. Joyner, Earl Taylor, Wayne Moss

I, MARGARET TODD, leave Wilson happily knowing there are two more Todds following in my large footsteps, to anyone I leave my nicknames, "Mag", "Vpas", and "Foxie".

I, LINDA TOFFLER, leave to Raymond Brown the ability to make good grades in math. To Jean Breedlove, the promise I made for her.

I, BARBARA TROLLINGER, being of unsound mind and body, do hereby leave to all the "rats" the many swinging times I had at Wilson.

I, MARTHA TUREMAN, leave to a girl the thrilling and wonderful experience of attending V.P.I.'s ring dance, and to Shirley a wonderful senior year and life.

I, CHRIS TURNER, do hereby leave you future seniors the most important and happiest year at Wilson. I also leave Sandra, Felice, and Susan my many good times of four wonderful years.

I, JOHN TURNER, being of dead mind and mummified corpse, do leave these hallowed halls for some lucky freshman to get lost in.

I, ANNETTE VICK, being of sound mind and body, leave to my brother, Jack the right to graduate in four years. I hope!

I, MARY VOGEL, being of sound mind and somewhat disabled body, leave to Posey my Wilson ring, since she will never get one.

I, CLEVIE WARREN, being of sound mind (?) and body, do hereby leave to my sister, Sandee, the hardships and fun at dear old Wilson.

I, SALLIE WARREN, leave to the Longwood girls a big bottle of apple jam.

I, CURTIS WATERS, being of battered body and doubtful mind, do hereby leave this institution of higher learning before it becomes a career.

I, BRENDA WEST, do hereby stand aside to let the freshmen by, hoping they will cherish their memories of Wilson as much as I do.

I, ORVILLE WHITEHURST, being of sound mind (?) and body, do hereby leave to B.A.P. the many funs of going to Wilson.

I, JEANNE WIGGINS, do leave Wilson with memories of four wonderful years, and to some lucky person my "little" chair in the guidance office!

I, DONNA WILLIAMS, leave to my brother, Lynn, lots of luck in the coming years in Wilson because he'll need it.

I, JOAN WILLIAMS, being of sound mind and body, leave to Kathy the joy of being a senior, and to freshmen happiness I found at Wilson.

I, JOYCE WILLIAMS, being of sound mind and body, leave to Gloria and Terry all the thrills of going to Wilson and becoming "seniors."

I, JOANNE WILLIAMSON, being of sound mind and body, leave to Larry Short the privilege of being "big time".

I, LILLIE WILSON, leave the wonderful times I've had to, Juanita and to Carol Morce a chance to find someone else to tell her troubles.

I, BOBBY WIMBROUGH, being of sound mind and body, do hereby leave Wilson to my brother.

I, VICKY WINE, being of shattered mind and body, do leave to MacDonald a complete locker of "his very own." To Marsha and Mary I leave "big adventures" by themselves.

I, ANNETTE WINGATE, leave to all freshmen the good old memories of Wilson High School and the best of luck.

I, SHERMAN WINGATE, in sound body but not in mind, leave anyone that wants it W.W.H.S.

I, LUELLA WOODYARD, do leave to any lucky freshman, three and a half wonderful years at Wilson, and the fun of going to summer school.

I, CAROL WORSHAM, being of sound mind and body, leave to Ruth Gilmore and Harvey James all my wonderful times at Wilson.

I, TANYA WRENN, do hereby leave to future Wilson students a devoted and learned faculty, and the distinction of being a president.

I, DENNIS WRIGHT, being of unsound mind and weak body, do leave my seat in B-308 to some unlucky soul.

Row 1: Susan Marcus, Carolyn Nicholson, Evelyn Shea, Chris Turner, Earl Taylor. *Row 2:* Annette Vick, Jutta Regan, Annette Wingate, Pat Henderson, Randy Mulligan

Row 1: Wayne Moss, Annette Vick, Jutta Regan, Annette Wingate, Pat Henderson. *Row 2:* Sharon Staples, Louise Shauer, Cheryl Cox, Margaret Gilpin, Pat McGinley

Sherman Wingate, Donald Langston, Richard Bray, Douglas Collins, Ernestine Taylor

Registration 8-206

Joanne Williamson, Tanya Wrenn, Linda Sawyer, Betty Newsome, Diana Grace

Miss Vincent's homeroom

Sophie MacKenzie, Kenny Rothenberg, Donald Levitin, Warren Sachs, Elwood Owens, Miss Vincent

Mary Vogel, Sophie MacKenzie

Registration is a happy time!

We know who the ham is in this registration, don't we Levitin?

Last Minute Prom Touches

SUPER SYLVIA!

"Robert is all up in the air over the Prom."

Bobby Bowles becomes part of the decorations

"We had the 'Ivyest' Prom in years!"

"Gee! I think I'd better get another bottle of chocks!"

Classes

BETTY NEWSOME
Section Editor

LINDA MARTIN
V. President

BOB HEELY
President

MARY COOK
Secretary

Officers

SANDRA HARDY
Girl's Treas.

LAWRENCE BOND
Boy's Treas.

ELBA HUBBARD
Advisor

SUSAN ENOS
SCA Rep.

JOYCE OLIVER
Ct. of Honor Rep.

Junior Class

Phyllis Acey

Gayle Adams

Donna Adkins

Robert Albertson

Wayne Alexander

Wayne Allen

Larry Allman

Mike Ames

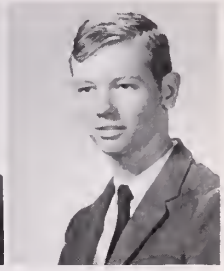
Tommy Anderson

Charles Archer

Cherie Arrington

Norman Ashburn

Ann Ashenfelder

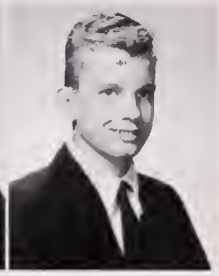
Bill Askew

Peggy Bailey

Zelma Baines

Jimmy Bains

Robert Baker

Ronnie Baker

Carol Barnes

Becky Bartholomew

Delores Batkins

Betsy Beale

Judy Beale

Gayle Berry

Junior

Linda Best

Christie Birch

Peggy Bishop

Lynn Blachman

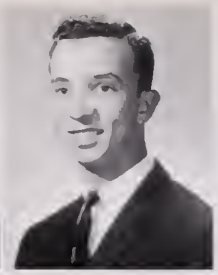
Chester Blanchard

Larry Blow

Ronnie Blythe

Betty Boone

Carol Boothe

Alfred Bowers

Donald Bradley

Judy Brandon

Jean Breedlove

Carolyn Britt

Kay Brocksmith

Aylin Bromberg

Gayle Brown

Donna Burke

Dennis Buckley

Terrence Buckley

Paulette Burch

Wayne Burton

Carol Butler

Ricky Carper

Mary Carr

Class

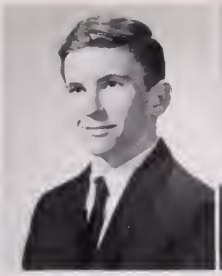
Dean Carson

Barbara Castellanos

Tommy Cavanaugh

Rusty Charlton

Nancy Chiera

Dawn Chrisman

Larry Church

Kenneth Clontz

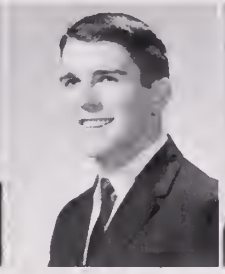
Bobby Coleman

Linda Cooper

Sandra Coppedge

Mary Cornwell

Judy Crawford

Bill Creech

Barbara Crews

Tracy Crone

Sherry Crum

Gayle Crumpler

Wayne Curren

Cindy Daley

Raynor Daughtry

Brenda Davenport

John Davis

Nan Davis

Kathy DeBerry

Edith Dilda

Nancy Dillon

Jackie Dixon

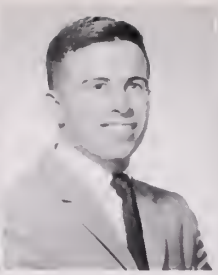
William Dixon

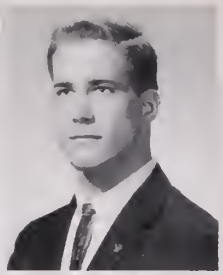
Bernard Doleman

Linda Dolsey

Linda Donaldson

Ronnie Dooley

Tommy Doughtie

Chris Doyel

Bernice Drewry

Sharon Duke

Aubrey Dunnavant

Sandra Durham

Paulette Duncan

Junior

Jeannie Eanes

Linda Early

Larry Eavey

J.B. Edwards

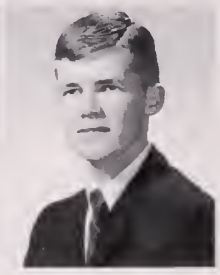
Steve Edwards

Judy Elliott

Bobby Ellis

Pat Ellsworth

Linda Ennis

Dick Esleeck

Class

Yvonne Eure

Carol Evangelo

Sue Everett

Linda Facenda

Tommy Faulkner

Sue Fentress

Ronnie Ferguson

Gloria Ferrell

Charlotte Fink

Linda Finn

Linda Flynn

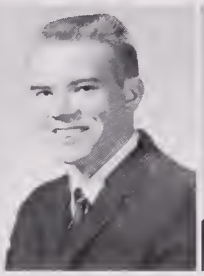
Steve Forehand

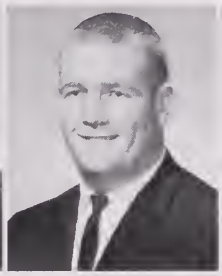
Chester Forrester

Carol Foster

Susan Foster

Kay Franklin

Carolyn Frye

Linda Garthwright

Charles Gaskins

Jimmy Gatling

Nancy George

Frank Gillerlain

Marsha Goda

Susie Goodwin

Ginger Graham

Junior

Faye Grant

Ray Grant

Cheryl Green

Elizabeth Greene

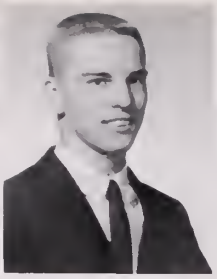
Gordon Griffin

Linda Grimes

Kay Grubbs

Karen Gruggel

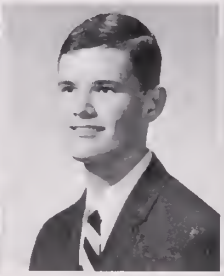
Jimmy Guyot

Johnny Guyot

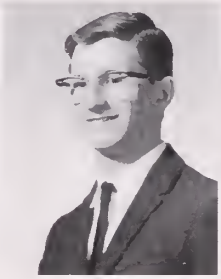
Benny Hadnot

Roger Harcum

Judy Harrell

Sharon Harrell

Avenell Harrington

Phil Harrison

Diane Hathaway

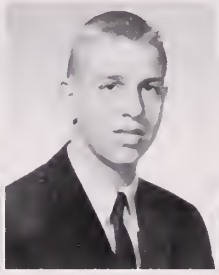
Jimmy Hawks

Charlene Hazy

Margie Higginbotham

Billie High

Linda Holderfield

Gloria Holland

Dallas Hollowell

Elaine Hollowell

Class

Nina Hopewell

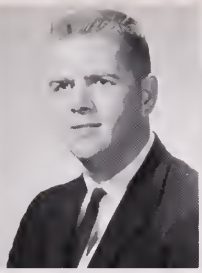
Donald Hughes

Stephan Hughes

Steve Hughes

Tami Hultman

Anne Hyde

Dot Hyde

Brenda Ivey

Linwood Ivy

Jeanette Johnson

Laura Johnson

Jill Jones

Linda Jones

Constance Jordan

Clarence Keel

Martha Kilby

Jo Anne Kilham

Anna King

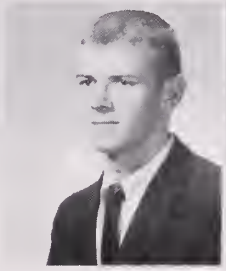
Norwood King

Susan Kirby

Joan Kiser

Beverly Koiner

Joan Laderberg

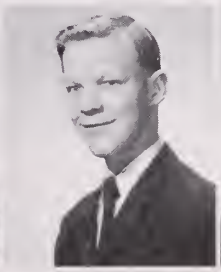
Robert Lambert

Donna Lane

Teresa Lassiter

Linda Leary

Linda Lee

Sheila Lee

Jane Leis

Judy Levin

Carol Lewis

Kay Lewis

Suzanne Lindsay

David Lovingood

Connie Lufsey

Junior

Nancy Luke

Lee Luper

Sandra Lusk

Charlotte Mahoney

Stephen Markman

Shirley Marland

Mike Martin

Gary Mashburn

Hettie Lynn Mason

Ronnie Mason

Charles Mastro

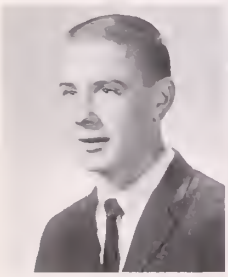
Richard McCarty

Marian McCoy

Kathy McLane

Jimmy McManis

Bill Miller

Class

Jean Miller

Sara Milliken

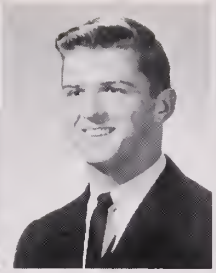
Steve Mills

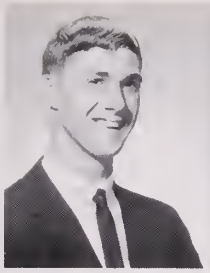
Raymond Miltier

Kinda Mishoe

Calvin Mizelle

Linda Modlin

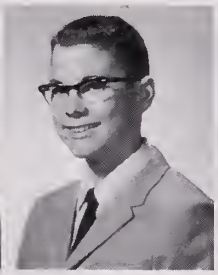
Gary Moore

Jay Moore

Stanley Moore

Carol Morse

Anne Mosley

Marylyn Motley

Kenneth Murphy

Barbara Myers

Brent Myers

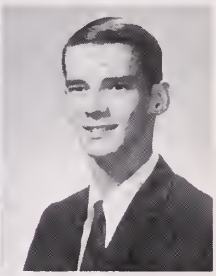
Richard Nuckles

Linda Nyman

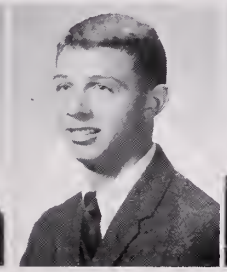
Mike O'Berry

Vickie O'Dell

Fran Ollice

Diane Ottavio

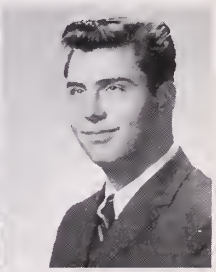
G.T. Overstreet

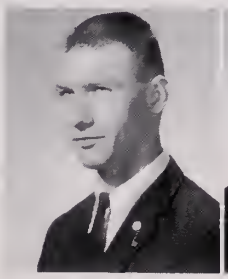
Wayne Outland

Judy Owens

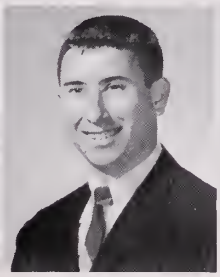
Charles Pace

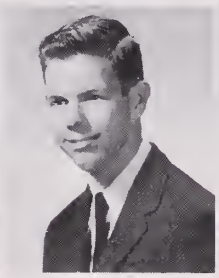
Marcus Parker

Mary Parker

Junior

Patsy Parker

Sharon Parker

Jerry Peaks

Michael Peck

Mary Pendleton

Butch Phelps

Barbara Phillips

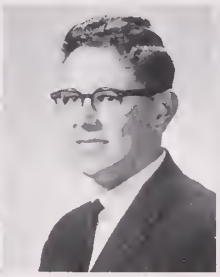
Tommy Pierce

Tommy Pittman

Robert Pond

Marsha Pope

John Psimas

Billy Redmon

Wayne Redmon

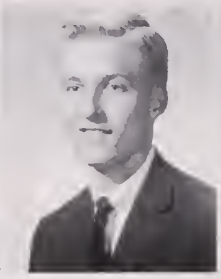
David Revell

Ruth Reynolds

Jerry Rhoades

Scott Rhodes

George Rice

James Rice

Anna Richardson

Betty Richardson

Judy Rickman

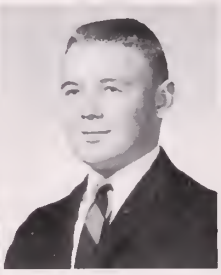
Jimmy Roberts

Eddie Robertson

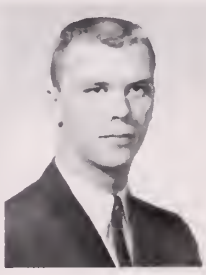
Tommy Robertson

Steve Rogers

Class

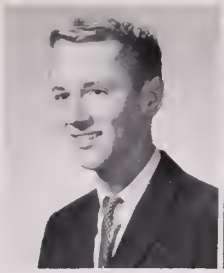
David Rohr

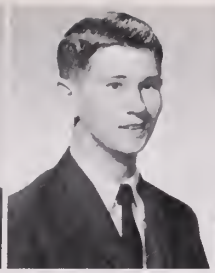
Larry Rorrer

Sherry Ross

Cheryl Rowe

Doris Rowe

Gail Rutherford

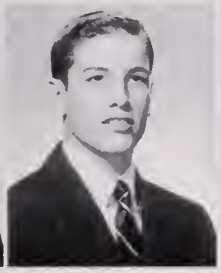
Richard Ryals

Stan Salasky

Bonnie Salins

Pam Sammons

Sylvia Santos

Nancy Savage

Charles Sawyer

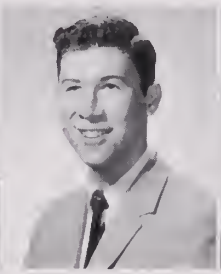
Arnold Schlusberg

Don Sharpe

Herbert Sharpe

Judy Sharrett

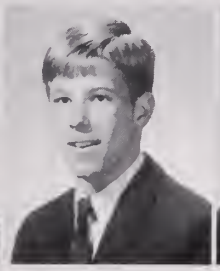
Butch Shea

Carroll Shepherd

Linda Shepherd

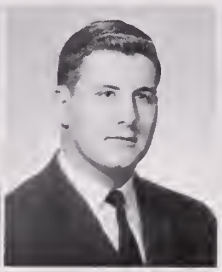
Barry Short

Larry Short

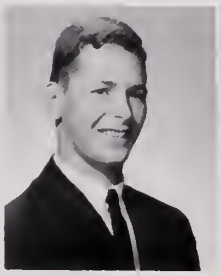
Steve Simpson

Dwayne Sims

Frank Singleton

Gary Skinner

Junior

Donna Skipwith

Beryl Slaughter

Judy Sloan

Adelia Smith

Harold Smith

Matt Smith

Tommy Spencer

Nancy Splichal

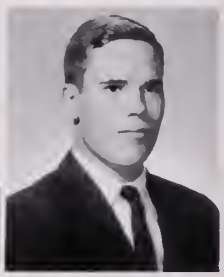
Richard Stallings

Shirley Staples

Linda St. Clair

Robert Steele

Marjorie Stephenson

Ricky Stephenson

Pam Strickland

Judy Sturgis

Bruce Summerfield

Janet Summerlyn

Georgie Sumner

Linda Swindell

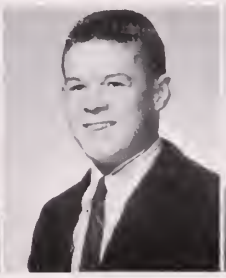
Bill Sykes

Lindell Taliaferro

Wayne Tatum

Geoffrey Tennille

Class

Lee Terwilliger

Marilyn Thomas

Harry Thompson

Jean Thorne

Brenda Tinley

Carolyn Tolbert

Linda Trammell

Sandra Tribble

Danny Turner

Susan Turner

Carol Twilley

Helen Underwood

Glenn Valentine

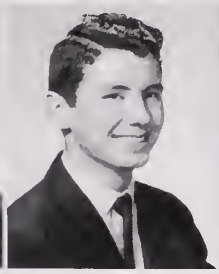
Larry Vann

Janie Vaughan

Randy Vaughan

Sharon Vaughan

Barbara Vick

Sandra Vick

Judy Vicks

Richard Vincent

Amy Virnelson

Linda Voshall

Ronnie Wagner

Audrey Wallace

Mary Reed Walker

James Warren

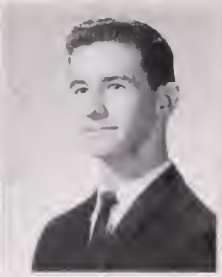
Wayne Weaver

Carolyn Weiss

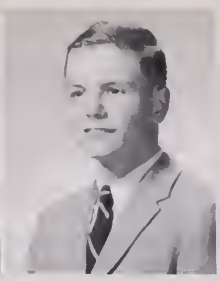
Jimmy Wells

Gary Wermick

Pam West

Carolyn White

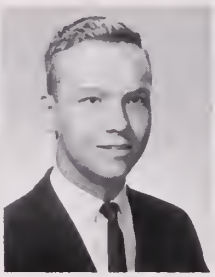
Jim White

Jerry Whitley

Junior Class

Ray Whitley

Janet Willey

Nannette Willey

Arrie Ann Williams

Cheryl Williams

Eddie Williamson

Cammie Willis

Johnny Winborne

Jane Wiseman

Doug Woodard

June Wright

Lynda Young

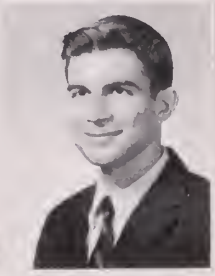
Arnold Zedd

Harold Zedd

The Classroom Scene . . . English

"And the big bad wolf said ...,"

Ronnie Fisk, Jerry Whitley, Ronnie McEwen, Tommy Sharpe, and Ronnie Hundley get ready for panel discussion.

Woody Ellsworth, Judy Vicks, and Sandra Hardy post titles on book report records.

The Dreamer only costs a quarter.

Mrs. Howard explains how it's done.

Mrs. Newcome and hopefuls!

"There goes an amoeba!"

Math-The Sciences

Mrs. Hinton during one of physics lectures that her students enjoy.

Projected problems help the study of math

Donna Lane, Judy Rickman, and chemistry experiment.

Steve Bishop and Larry Eavey get ready for physics experiment.

Dennis Wright, Joel Peck, and Robert Parker check a problem in friction.

The daily math scene.

Bobby Dowd measures ingredients for chemistry experiment.

Linda Johnson explains her science exhibit to biology class.

Mr. Hinton lends a hand to biology students during lab session.

Mr. Strawn outlines U.S. History course at start of new term.

Mr. Price and World History students.

History

Mrs. Moran makes good use of visual aids to put over her points.

"You'll never learn anything that way, Harold!"

Mr. Masters is our government expert.

Mr. Butler stresses a point in U.S. History.

Languages

Miss Vincent and Latin students.

Language lab gets a work out.

Mrs. Morse helps with an original production written and performed by Spanish students.

Mrs. West and French hopefuls.

Mrs. Morse explains language lab controls to student practice teachers.

Glee Club during regular rehearsal hour

One of the events that band practices lead to

Music

This is second period band practice, but it could be the picture any morning at eight o'clock

One of the orchestra rehearsals leading up to the group's assembly program

Mr. Laguta helps Mary Parker with a musical score

Mrs. Sharon looks on approvingly as Dot Hyde sews

Home Ec.-Art

Linda Eaves, Lisa Sorrentino, Edith Dilda, Vivian George, and Gail Schikevitz are occupied with an art project

Judy Haynes and Barbara Phillips really have their hands in the pot.

Ruth Sawyer, Gladys Whitehead, and Libby Corey are really starting to cook up something

Diana Grace and Julie Goeller hard at work on decorations during art class.

Business

Mrs. Williams checks a problem for Sharon Coltes

Students work office machines during class period

Another class in office machine use and application

Miss Garland helps Carol Morse and Diane Hathaway

Mrs. Huff keeps watch over her typing class

Ernest Etheridge, Grace Virginia Rawls

Jack Ryder

Gertrude Anderson

Guidance

Elizabeth Blanford

Georgiana Woodhouse—*guidance director,* Nell Whaley—*guidance clerk*

Helen Huff

Fifth period mechanical drawing class—Willie Parks—*instructor*

Wood shop—Elmer Martin—*instructor*

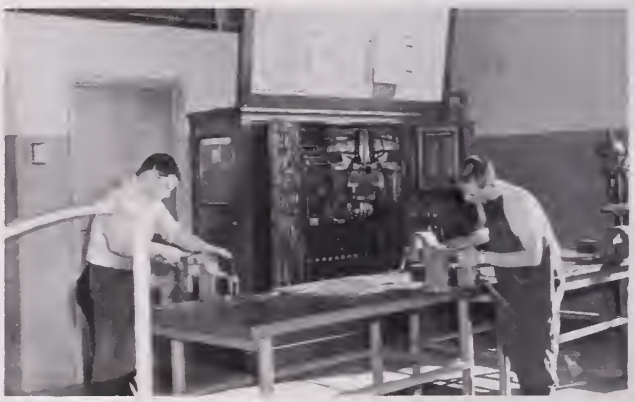

Machine shop corner—Howard Beale—*instructor*

Grover Howard is occupied with a problem in mechanical drawing

John Dragseth, *sheet metal instructor,* explains sheet metal problem

Vocational

Glen Valentine and Cary Carter have an electric motor repair job as their class assignment.

Sonny Collins turns head of ball peen hammer in machine shop

Morton Hoggard helps Doug Gilliam solder a wire connection in an electric motor

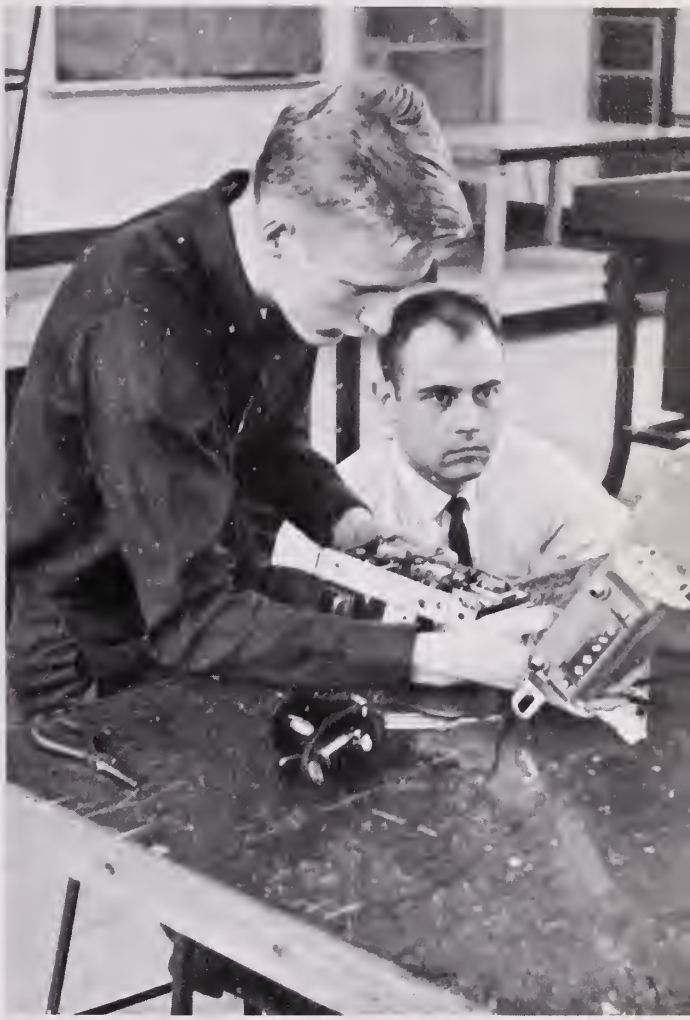

Harold Byrum, class instructor, looks on as David Revell checks car radio capacitors

Projects under full swing in sheet metal shop

Every moment . . .

. . . can be meaningful

Sophomores

CLASS OFFICERS:
Willie Parks—*sponsor,* Sue Bradshaw—*secretary,* Charles Weston—*treasurer,* Ginny Lou Morin—*president (absent:* Janet Blow—*vice-president)*

Linda Adams
Bill Adkins
Mary Anne Allen
Ann Allison
Betty Andrews
Susan Archer

Linda Bailey
Terry Baker
Jenny Baldwin
Marjorie Baldwin
Mary Barbee
Buz Barclay

Bonnie Barnes
Delores Barnes
Jackie Barnes
Jean Barry
Vernie Bass
Judy Bazemore

Connie Beaubien
Mary Lou Beck
Robert Beedie
Gloria Beir
John Bell
Barbara Belote

Frances Bennett
Bonny Benton
Kris Bie
Butch Bisese
Linda Bishop
Barry Black

Roger Blackman
Luther Blair
Linda Blasio
Janet Blow
Clifford Bond
Randy Boone

Carol Borjes
Pam Borill
Doug Bowles
Helen Bradshaw
Jane Bradshaw
Sue Bradshaw

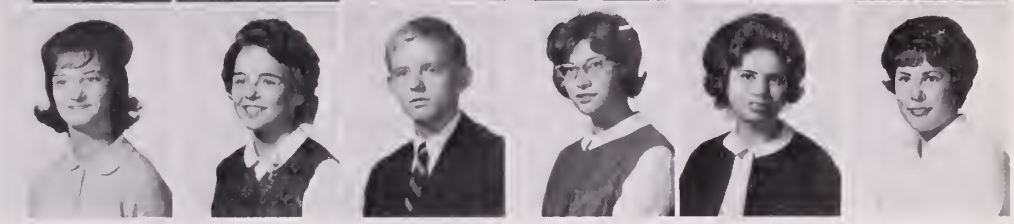

. . . Class of 1966

Shirley Branon
Nancy Bray
David Brewer
Sandi Brewer
Margaret Bright
Arlene Bristow

Sherry Brooks
Bill Bryant
Janice Bryant
John Buckley
Tommy Buck
Teri Bunch

Bruce Burbage
Al Bush
Carol Bush
Sam Bush
Shirley Butler
Addie Byrd

Brenda Byrd
Lewis Byrd
Mandy Carr
Cathy Carsten
Tammie Carter
Frances Chappell

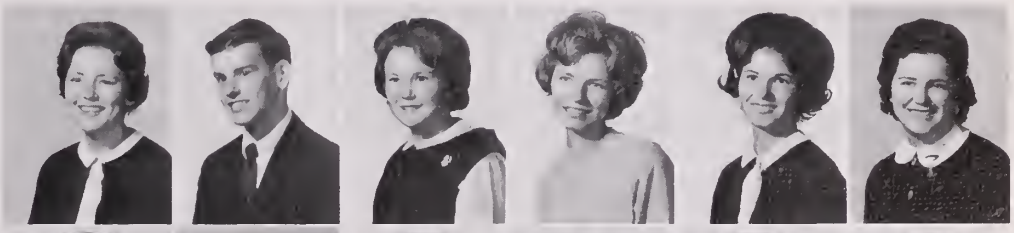

Wayne Clark
Sharon Coppedge
Maureen Costner
Ernest Crawford
Richard Crawford
Barbara Creech

Eddie Crone
Diane Cross
Carol Crute
Jimmy Culbertson
Linda Culpepper
Eilene Curling

Posey Curren
Polly Curran
Carolyn Daniels
George Davis
Tommy Davis
Wayne Davis

Sophomores . . .

Pam Deans
Johnny Deaton
Mary Deeds
Ruth Ann Dehart
Ricky Delbridge
Cindy DeLoach

Diane Drewry
Janet Drewry
Sue Dulaney
Tom Duncan
John Dunn
Ann Edmunds

Marvin Edwards
Bonnie Ellis
Lane Ellis
Katie Eubank
Carolyn Evans
Gayle Evans

Nancy Evers
Ronnie Evers
Sandra Fain
Dale Farrell
Julianna Faucett
Sandra Fields

Steve Fields
Ray Filer
Bill Fisher
Martha Flammia
James Foster
Jolene Friedman

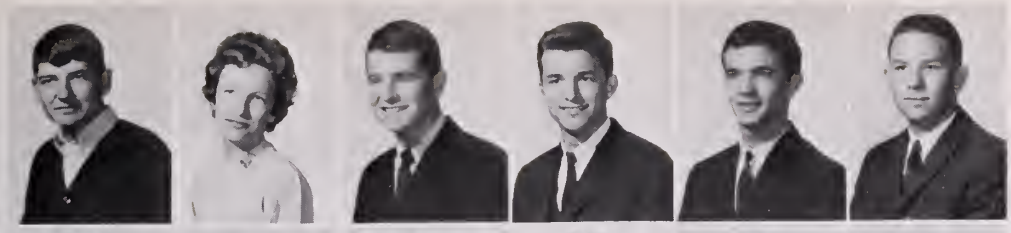

William Froelich
Kay Frye
Richard Galbreath
Keith Gaskill
John Gassner
Ronnie George

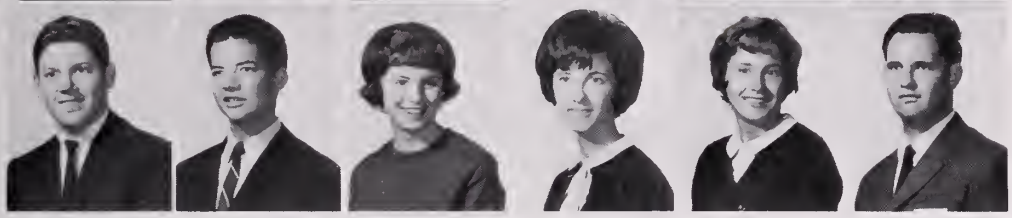

Henry Gilbert
Lynde Gilliam
Ruth Gillmore
Gerry Glazer
Gloria Golden
Neil Goldfarb

. . . Class of 1966

Wendy Goldsmith
Ellen Grace
Marsha Grant
Karen Gray
Tommy Gray
Pamela Grimes

Janet Grubbs
Sterling Hale
Imelda Hall
Natalie Hall
June Hannah
Andra Harrington

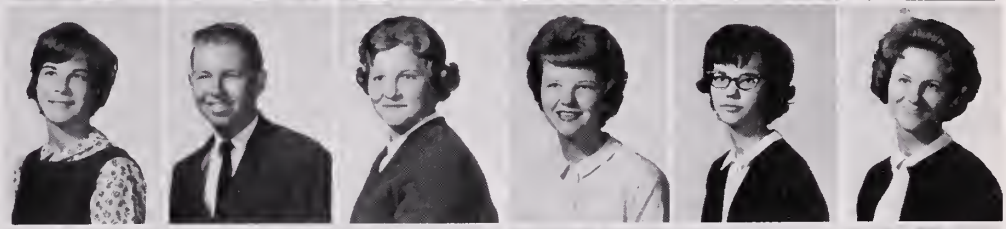

Nancy Hassell
Nancy Henry
Willard Higgins
JoAnn Hodge
Butch Hodges
Jackie Hodges

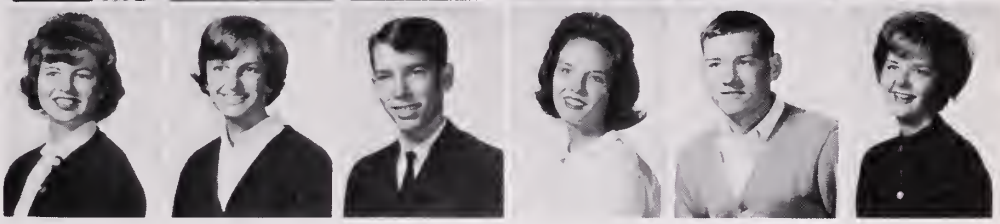

Debbie Holland
Sharon Holland
John Hollingsworth
Donnie Howell
Joe Hoyle
Lewis Huddle

Barbara Hughes
Dorothy Hughes
Judy Hughes
Sidney Hughson
John Hunter
Paul Hurdle

Freddie Hutchins
Sandy James
Ronnie Jarman
Linda Jarvis
Tommy Jenson
Ann Johnson

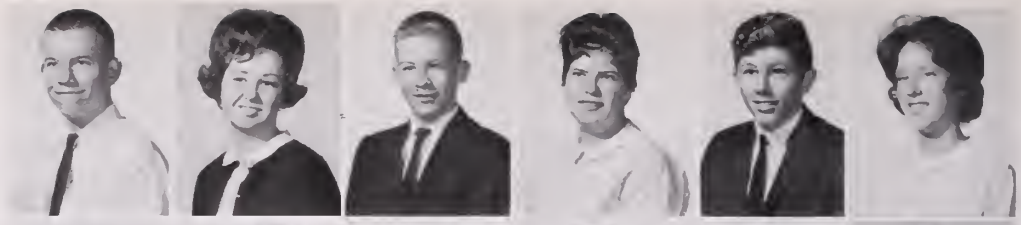

Faye Johnson
Lillie Johnson
Sherry Johnson
Kenneth Johnson
Karen Jones
Mary Jordan

Sophomores . . .

George Joyner
Andy Kaplan
Martin Kaye
Susan Keast
Gayle Keirn
Beverly Kelly

Yvonne Knight
Shannon Kraemer
Audrey Kuhl
Linda Ladd
Anita Langston
Susie Lee

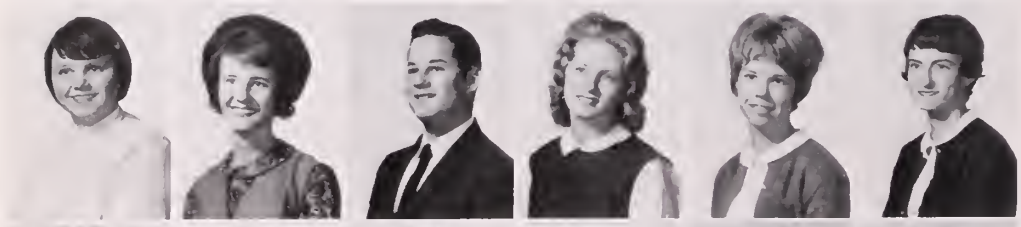

Jane Leighton
Betty Lemmond
Stanley Levin
Dot Lewin
Ann Lewis
Frances Lewis

John Lewis
Cecelia Lillard
John Little
Russell Long
Paula Lufsey
Paulette Lufsey

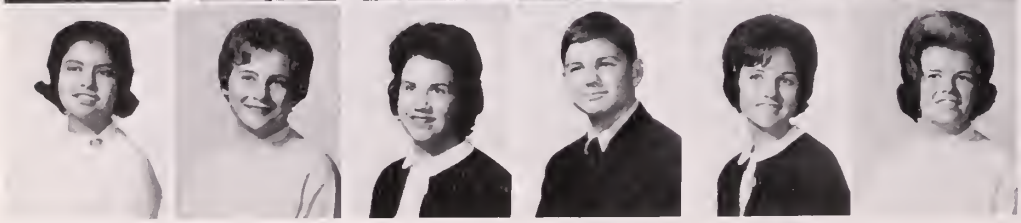

Paula Luna
Eileen Magee
Joy Manly
Gary Mask
Pam Mason
Cathy Matthews

Cheryl Maxson
Joe Mayes
Linda McFayden
Phyllis McGlothlin
Charles McKee
Brenda McReynolds

Johnny Mercer
Jean Miller
Jo Ann Miller
Kemper Miller
Donald Miltier
Larry Miltier

. . . Class of 1966

Diane Mishoe
Linda Mitchell
Faye Moffett
Robert Moody
Billy Moore
Linda Moore

Beverly Morgan
Ginny Lou Morin
Robert Murphy
Alexander Mutter
Walter New
Charles Newton

Sharon Nyman
Mike O'Connor
Mickey Odom
Judy Old
Janie Owens
Patty Owens

Bryant Pace
Roy Palmer
S. Palmer
Mike Parnham
Beverly Parrish
John Parrish

Gayle Peck
Betty Lou Peele
Robert Perkins
Ola Phelps
Carolyn Poole
Sharon Poole

Mac Powers
Tommy Prince
Wayne Proffit
Brenda Radford
Patricia Redd
Betty Redmon

Margaret Redmon
Renia Regula
Sandra Reshefsky
Linda Revell
Kent Rhodes
Vernon Rice

Sophomores . . .

Becky Ridenour
Jerry Rivers
Anne Rivin
Charles Robertson
Sally Rock
Susan Rooks

Lynn Sahaj
Martin Salasky
Charles Saunders
Sandra Sayre
Gail Schikevitz
Kent Schlussel

Michael Schoenhaut
Johnny Sexton
Tommy Sharpe
Stephen Sharret
Willie Shearin
Joan Shoesmith

Thomas Silling
George Skinner
Billy Smith
David Smith
Diane Smith
Everett Smith

Jeffry Smith
Lonnie Smith
Tommy Smith
Lonnie Solomon
Steve Sovelius
Roger Spence

Dewey Spencer
Fay Stallings
Linda Stallings
Susan Stokes
Sharon Strickland
Francis Sturgis

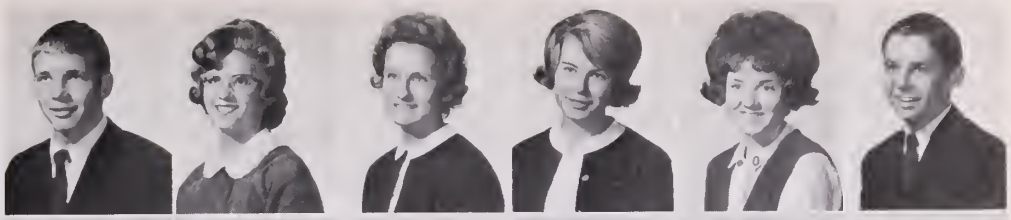

Larry Sublett
Jane Sunchyck
Jean Sunchyck
Hope Swain
Steve Swain
Janie Sykes

. . . Class of 1966

Nancy Sykes
Fred Talbot
John Tarrh
Candy Taylor
Pat Taylor
Jim Thames

Ann Thomas
Linda Thomas
Robert Thompson
Betsy Thornton
Michael Timms
Bill Tippett

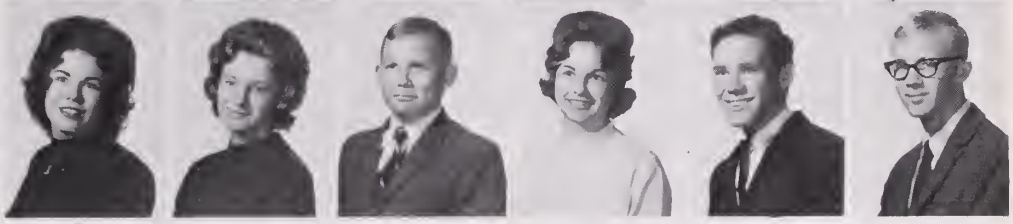

Brenda Tippett
Diane Todd
Bill Tolbert
Charles Tracy
Linda Trafton
Judy Travis

Bernie Tugwell
Gwen Tugwell
Donna Twitchell
Mary Underwood
Charles Upton
Felice Urfer

Desi Val Dez
Brad Vaughan
Lucille Viola
Connie Ward
Mike Warren
Sandra Warren

Timmy Warren
Steve Watts
Linda Weaver
Hunter Webb
Bobby Welton
Ruby Welton

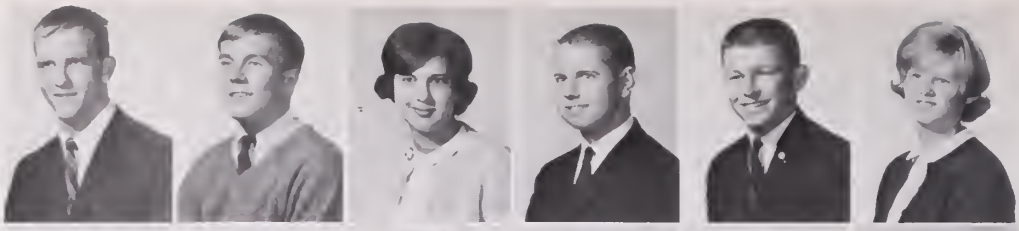

Cindy West
Nancy West
Charles Weston
Harry Whitfield
Marshall Wilgard
Joe Wilkins

Julia Williams
Patricia Williams
Connally Willis
Ruby Wilson
Ray Wimbrough
Marsha Wine

Debbie Wolff
Carolyn Wood
Julie Wood
Donna Wyant
Danny Wyatt
Kulon Yelverton

Above: Linda Bailey, Jenny Baldwin, Barbara Castellanos, Brenda Radford, Laurel Harrison, Mona Harward, Edna Harrison. *Above right:* Lynde Gilliam, Steve Hurwitz, Lewis Huddle, Sterling Hale. *Right:* Alan Bagwell, Sonny Collins, Bernard Doleman, Jane Bradshaw, Leon Morton

Freshmen

Belvin Bangel, Chris Beisel, Roger Carrow, Carolyn Pack, Lind Bracey, Ranae Dearmon, Barbara Conrad, Cheryl English, Mickey Yates, Billy Wildey

Robert Abrams
Louis Abrahamson

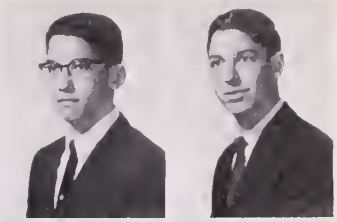

Marlene Ackerman
Donna Achstein

Janice Adams
Carleen Adcock

Mary Ainsley
Roberta Alberti

Shirley Alexander
Linda Allen

Julia Anderson
Louis Anderson
Linda Andrews
Nancy Appenzeller
Linda Asble
Susan Ashinoff

Janice Austin
Larry Austin
Mary Bailey
Gloria Baker
Janice Baker
Karen Bangel

Patty Barber
Janet Barnes
Brenda Batchelor
Linda Bateman
Paulette Batten
Jeff Beasley

Mary Jo Beaubien
Arlene Becker
Linda Bennett
Linda Bidgood
Chris Beisel
Wayne Birdsong

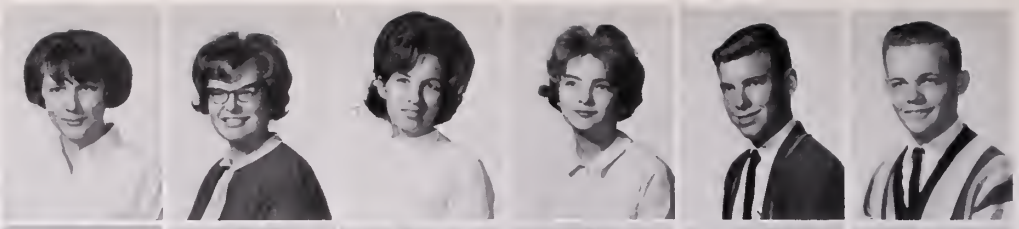

Ginger Blackburn
Robert Blue
Wayne Boone
Jo Anne Botner
Linda Bracy
Carol Brady

Freshmen . . .

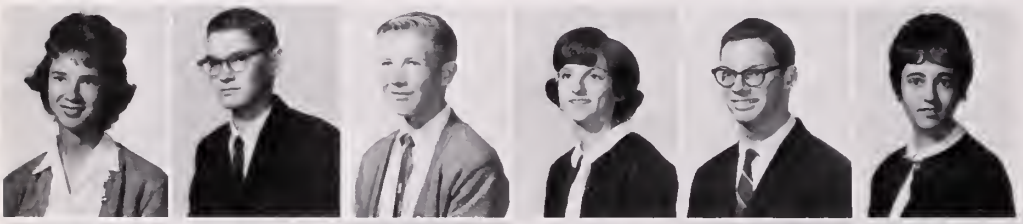

Sandra Branscome
Henry Braswell
Butch Brewer
Cindy Brewer
Mike Broadhurst
Janet Bromberg

Peggy Brown
Raymond Brown
Bonnie Buchanan
Pam Buchanan
David Bullock
Betty Cadalon

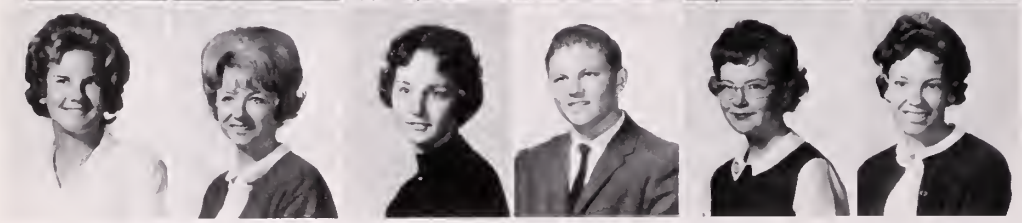

L. Capito
Brenda Caprio
Cora Sue Carroll
George Carter
Sharyn Cates
Candy Caton

Herbert Chappell
Danny Clark
Leslie Clarke
Pauline Clarke
Jimmy Clayton
Betty Cohen

Barbara Conrad
Larry Cook
Libby Corey
Pat Cornwell
Karen Cosner
LaDon Cotton

Carol Cross
John Crute
Eddie Culpepper
Patricia Culpepper
Carolyn Danning
Linda Davis

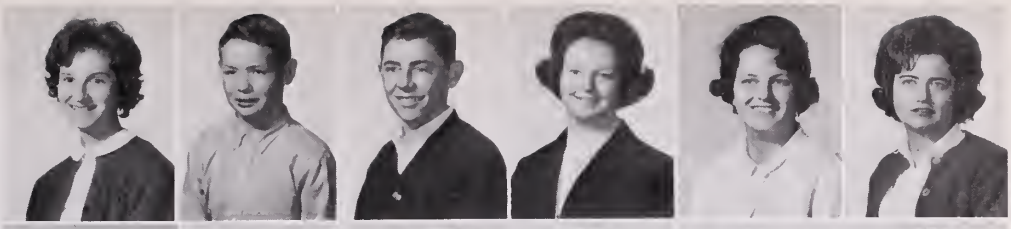

Linda Davis
Jerry Deacon
Walter Delaney
Jacquelin Dennis
Wayne Denny
Joe Dillon

. . . Class of 1967

Mary Duffen
Joyce Dunleavy
Ann Edwards
Georgianna Edwards
W.B. Edwards
Marion Elliott

Cheryl English
Jo Ann Ennis
Linda Eure
Lois Evans
Robert Everett
Leo Facenda

Jackie Fain
Roger Fain
Jack Fay
Chester Felton
Sandra Felton
Roy Fish

Randy Fletcher
Earl Fly
Becky Flynn
Gaynelle Forrest
Pamela Franklin
Jean Friedlin

Christie Frink
Johnny Frost
Tom Fuller
Joe Fussell
Steve Gaddy
Dave Gardner

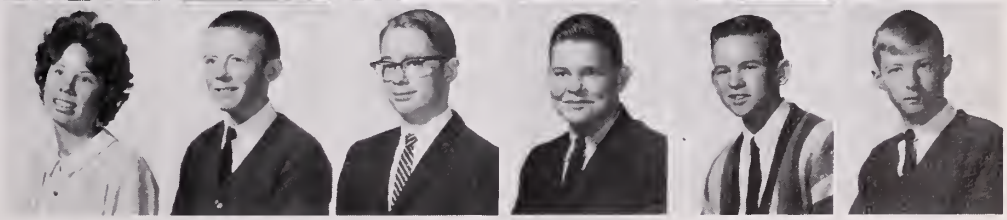

Vincent Garrenton
Donald Garrett
James Garrett

Steven Genoples
Shelia Gettys

Kitty Gibson
Larry Glover
Chris Goeller

Marshall Goldstein
Joey Goncalves

Jerry Goney
Mike Granger
David Gray

Edwin Gresham
Charles Griffin

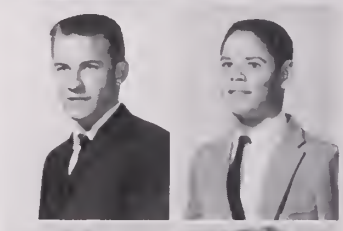

Diane Griffin
Hugh Griffin
Carolyn Grimes

Arliss Grimsley
Linda Hampton

Donald Harness
Charles Harper
Janice Harris

Katherine Harris
Karen Hathcock

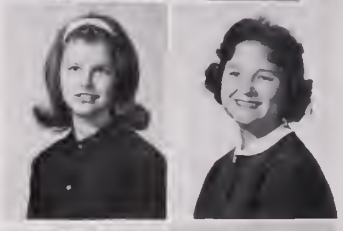

Judy Haynes
Nancy Hayes
Ann Heely

Jim Heely
Kenny Henderson

Helen Higgins
Donna Hobbs
Nancy Hodge
Ricky Hoggard
Barry Holzweig
Bobbie Hoover

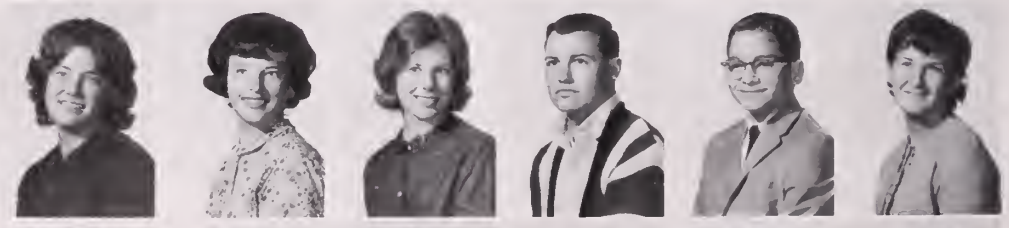

Lee Hornstein
Tona Howard
Linda Hundley
Vick Imbriaco
Jeff Jackson
Mary Jameson

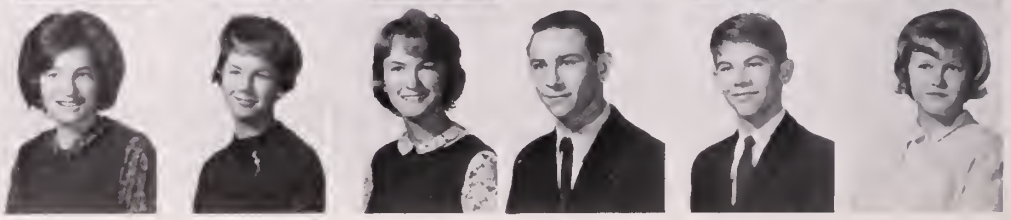

Karen Jeffers
Jimmy Jenkins
John Jenkins

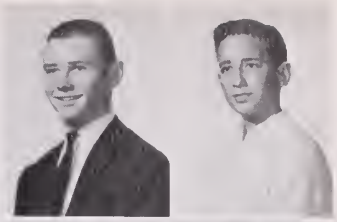

Bill Jennings
Carl Johnson

Earl Johnson
Freddie Johnson
Jane Johnson

Pat Johnson
Barbara Jones

Bill Jones
Harriet Jones
Brenda Jordan

Susan Joyner
Gerald Katz

Kitty Keene
Sharon Keller
Jimmy Kneas

Nell Knight
Linda Koop

Regis Korbe
Wayne Laderberg
Nancy Lafon

Penny Lassiter
Carolyn Lee

Tommy Lee
Marc Levin
Sharon Levin

Carolyn Lewis
Connie Lewis

Sadie Lewis
Peggy Lilly
Marie Lapinto
Robert Louis
Jane Luman
Cheryl Lutton

Jim MacPhail
Nancy Martin
Pattie Martin
Jerry Mathews
Peggy Mathews
Donna Matzen

Eugene McClenny
Carlye McGinley
Brenda McMillan
Gloria Medlin
Janet Merritt
Patricia Midgett

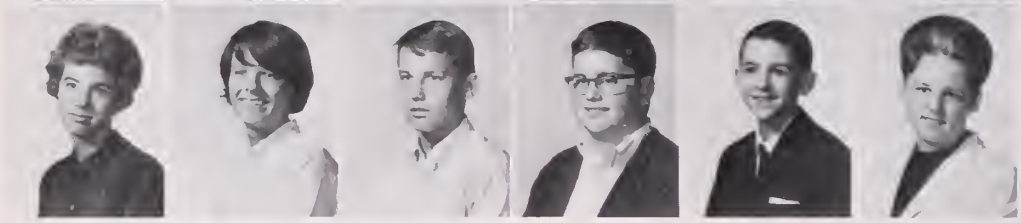

Brenda Miller
Sandra Miltier
Linwood Mingis
John Morecock
Kenny Morgan
Martha Morris

Kay Morrisette
Carolyn Norton
Cathy Moss
Billy Murphy
Thomas Musser
Richard Neathery

Buddy Newsome
Betsy Newton
Cynthia Nuchols
Jo Ann Nugent
Jenny Oliver
Bobby O'Neal

Susan Osborne
Pam Owens
Carolyn Pack
Bert Crawford
Donna Parker
Phillip Parker

Verona Parker
Winston Parker
Pat Payne
Ronnie Pearce
Sheilla Peele
Wayne Perry

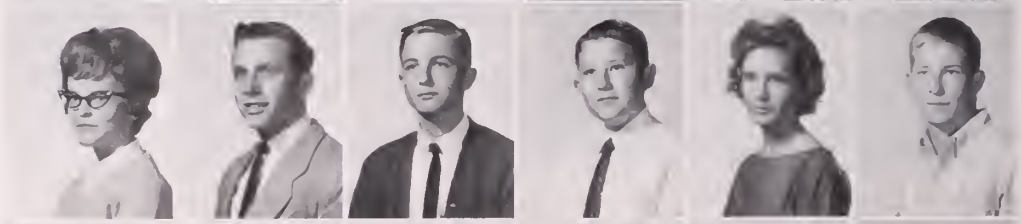

Phillip Pearce
Earl Pollock
Diana Porter
Eddie Powell
Judy Powell
Sheila Powell

Linda Privett
Harry Purcell
Bob Quadros
Pat Rabel
Richard Rackley
Susan Ragan

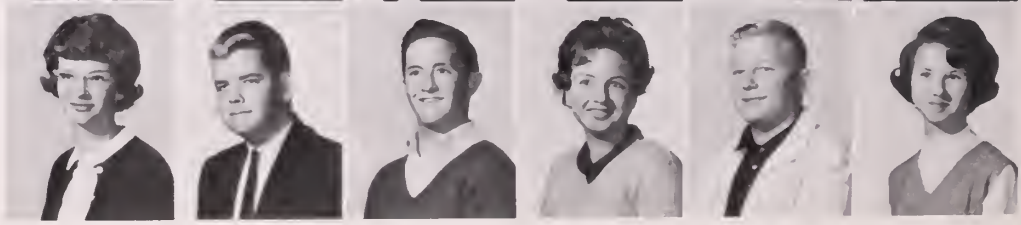

Raymond Ramey
Bill Randall
Linda Rary
Yvonne Reid
Becky Rice
Donald Rice

Sanford Richardson
Maury Riddick
Paul Ridgeway
Brenda Riggs
Sandy Ripley
Woody Robinson

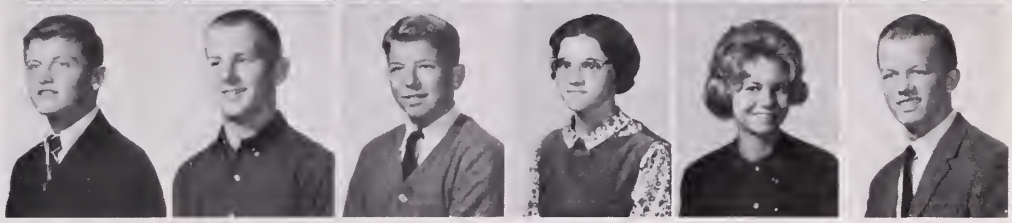

Ruth Ann Rohr
Dennis Rohrer

Dee Dee Rollins
Linda Rose
Bonnie Ross

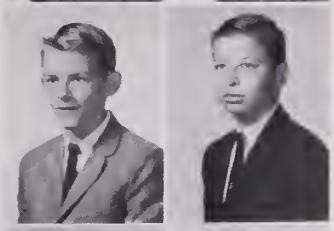

Bernard Rull
Cullen Russell

George Ryder
Marilyn Salasky
Sharon Santos

Brenda Sarver
Laura Saunders

Pam Saunders
Diane Schikevitz
Brian Schnitzer

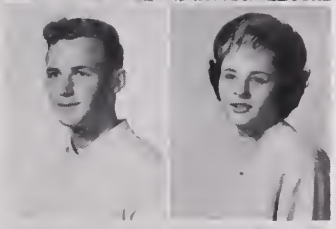

Roland Shaw
Shirley Shelton

Toby Siegel
Marlene Simpson
Suzanne Skinner

Carole Smith
Linda Smith

Peggy Smith
Ellen Snodgrass
Ronnie Sorrell

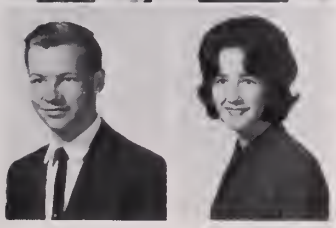

Harry Spady
Linda Spencer

Jo Ann Stafford
JoAnn Stanley
Debbie Staples

Jo Anne St. Clair
Bill Steiner
David Stephenson
Jim Stephenson
Rainell Stilley
Parker Stokes

Michelle Strom
David Swain
Sherry Talbert
Charles Taylor
John Taylor
Bruce Terwilliger

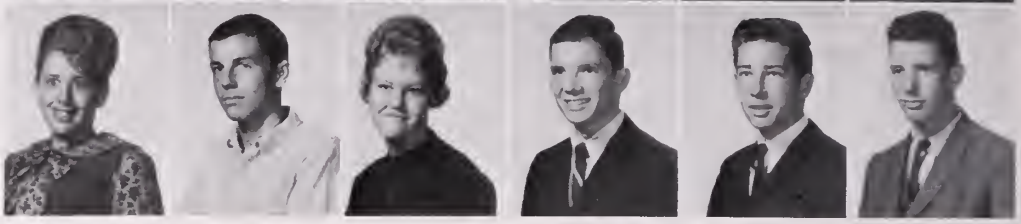

John Thomas
Barbara Thomas
Kenny Johnson

Tommy Thompson
Brenda Tilton

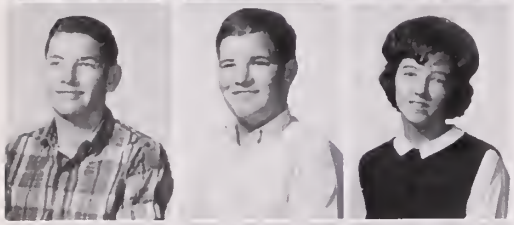

Tim Timberlake
David Todd
Anne Tolson

Steve Tribble
Joseph Tripp

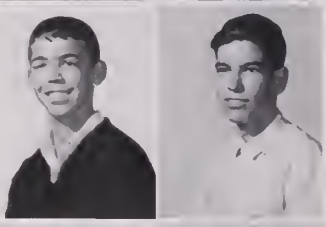

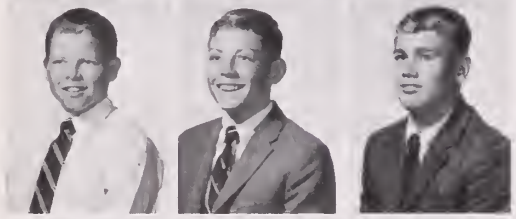

Steve Turner
Mike Twiford
Richard Underhill

Bill Van Dyck
Linda Vann

Marianne Vaughan
Rod Vernon
Chris Vick

Jack Vick
Brenda Vogt

Wayne Waibel
Penny Walsh
Richard Warren

Carolyn Watkins
Elizabeth Washburn

Linda Weatherly
Jane Webster
Sheryl Weiseman

Lewis Weissman
Anzy Wells

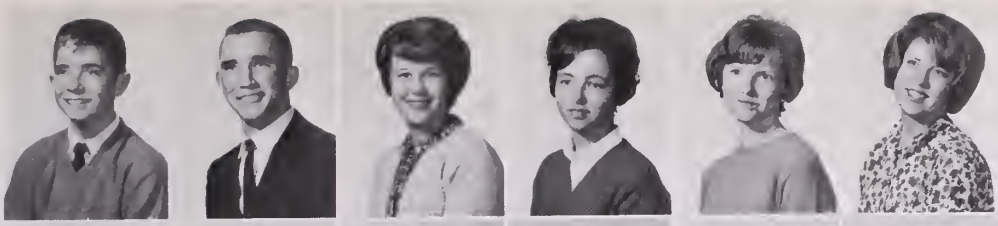

Charles West
Wayne Wharam
Judy White
Kathy White
Gladys Whitehead
Shirley Wilkey

Rose Wilkins
Lynn Williams
Dorothy Williamson
Jeannie Willis
Sandra Wilson
James Winslow

Eddie Winters
Judy Womble
Mary Woodhead
Gloria Worrell
Earl Wright

Elaine Wright
Janet Wright
Leslie Wright
Mary Wynn
Mickey Yates

Felicia Sorrentino, Sandra Sorrell, Mickey Suttle, Bonnie Taylor, Marie Willetts, Rebecca Forbes. RIGHT: Mrs. Moran orients her freshman registration, while other newcomers leave auditorium for assigned rooms

Eighth Grade

Steve Baker
Bonnie Barnes

Chloe Bennett
Patsy Blanchard
Stephanie Bonney
Bill Brewer
Valerie Britton
Beth Butler

Brenda Coleman
Lloyd Conley
Linda Council
Carol Cross
Sue Dashiell
Steve Davis

Norman Drake
Jan Dray
Martha Ellis
James Ennis
Betty Franklin
Gary Galbreath

Shelton Hale
Frances Hall
Doris Halstead
Jane Hathcock
Bonnie Haycock
Johnny James

Irene King
Susan Miller
David Mullins
Al Newton
Judy Oliver
Craig Parsons

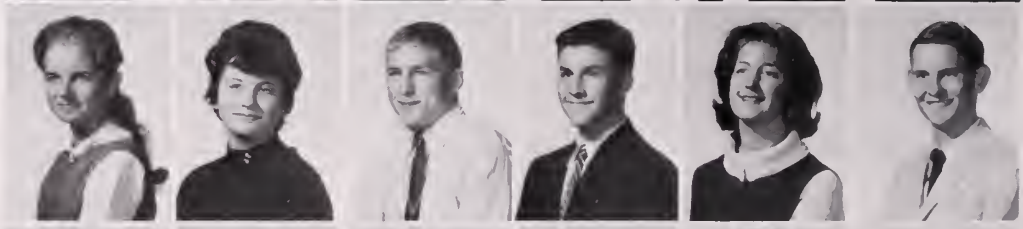

Robin Pugh
Sharon Ryals
Raymond Scott
Dennis Smith
Wayne Sykes
Ronnie Taliaferro

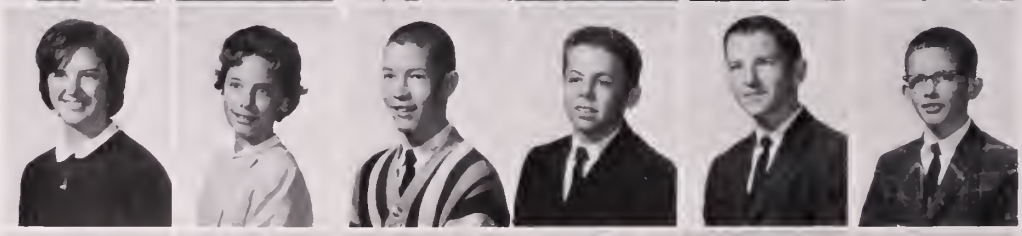

Joyce Truitt
Barry Tyson
Marina Whitehead
Norma Williams
Tommy Williams
Danny Wright

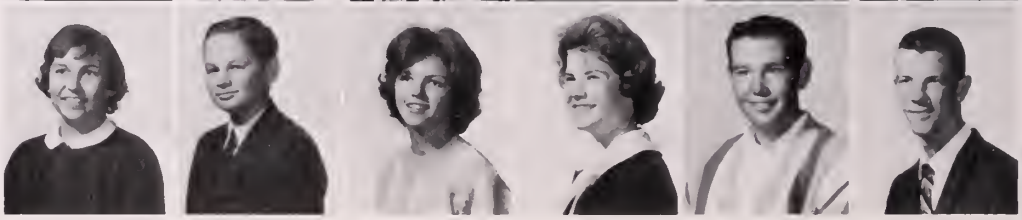

Lighter Moments

Organizations

DIANNE MOORE
Section Editor

Row 1: Mrs. Blanford, Woodie Motley, Linda Bayton, Sherrill Beazley, Elwood Owens, Terry Evans, Laura Daughtry. *Row 2:* Mary Parker—3B Representative, Dot Beale—4B Representative, Becky Ridenour—2B Representative, Don Hawkins—4A Representative, Susan Enos—3A Representative, Marlene Ackerman—1A Representative, Linda Andrews—1B Representative, Gwen Tugwell—2A Representative

S.C.A.

ELIZABETH BLANFORD
Advisor

ERNEST ETHERIDGE
Advisor

SOPHIE MacKENZIE
Vice-president

LYNDA BAYTON
Public Service

TERRY EVANS
Lunchroom

WOODIE MOTLEY
Publicity

SHERRILL BEAZLEY
Traffic

ELWOOD OWENS
President

National Honor Society

Row 1: Lynn Blackman, Billie High, Anne Smith. *Row 2:* Kathy McPherson, Yvonne Eure, Becky Bartholomew, Ruth Reynolds. *Row 3:* Richard Erkenbrack, David Rohr, Danny Turner

Row 1: Dolores Calloway, Carol Tarrh—*Secretary-Treasurer,* Mary Vogel—*President,* Diana Grace—*Vice President,* Irene Ferradaz, Laura Daughtry. *Row 2:* Joyce Oliver, Betty Newsome, Tanya Wrenn, Anita Hedrick, Jeanne Wiggins. *Row 3:* Don Schweiger, Tom Powers, Jerry Blow, Grover Howard, Kenneth Yeager, Warren Sachs

Row 1: Trudy Pond, Dianne Moore, Diane Jones, Paula Hunt, Sandra Tribble, Kathy Phelps. *Row 2:* Vickie O'Dell, Judy Branton, Minnie Virginia Stafford, Joanne Williamson, Luise Schauer, Janet Summerlyn, Nan Davis. *Row 3:* Ken Rothenberg, Don Hawkins, Al Harmon, Elwood Owens, Larry Edwards, Tommy Foxworth. *Row 4:* Bob Morecock, David Kreger, Donald Levitin, Phil Hux, James Craig, Connie Lufsey

Court of Honor

JULIA LEE PERKINSON
Advisor

LAURA DAUGHTRY
President

GAIL S. MULLENS
Advisor

Clara MacKenzie, Jean Barry, Laura Daughtry, Kay Harris, Joyce Oliver, Mrs. Mullens

The Dreamer

Row 1: Linda Early, Charlotte Mahoney, Paulette Duncan, Sharon Duke, Hobie Audiet—*editor in chief,* Mrs. Howard—*advisor. Row 2:* Amy Virnelson, Betty Newsome, Sandra Durham, Becky Bartholomew, Larua Daughtry. *Row 3:* Terry Evans, Tami Hultman, Janie Sykes, Diane Phelps, Dee Dee Rollins, Nancy Henry. *Row 4:* Grover Howard, John Tarrh, Robert Edge, Richard Erkenbrack, James Craig

Esther Howard—*advisor,* Hobbie Audet—*editor,* Diana Grace, Laura Daughtry

Hobie passes out material to be read for possible publication

Staff members read over material gathered from English classes

Ecrivons Society

Row 1: Sandra Coppedge, Connie Lufsey—*vice-president,* Donna Lane—*reporter,* Betty Newsome—*president,* Kathy Phelps—*secretary,* Laura Daughtry. *Row 2:* Mrs. Howard, Shelly Whitley, Carol Tarrh, Rhea Levinson, Sharyn Ches, Vicky O'Dell, Nan Davis. *Row 3:* Hobie Audet, Paul Hurdle, Sheryl Weiseman, Luise Schaver, Jay Moore, Linwood, Mingus. *Row 4:* Elwood Owens, Charles Sullivan, Anne Moseley, Russell Bellamy, Marc Reshefsky

Library

Loradell Dickerson presides over check-out desk

Check in desk is the starting point

Reference check point

Card catalogue is an invaluable aid

South wing

North wing

PORTSMOUTH PUBLIC LIBRARY
601 COURT STREET
PORTSMOUTH, VA 23704

Sister Hundley, Kay Harris, Minnie Virginia Stafford, Judy Crawford, Tommy Parker, Judy Boyce, and Judy Branton have their portraits taken, too!

Diane Moore, Judy Boyce, Judy Crawford

Demyrias (Sister) Hundley
Co-Editor

Coach Landis
Advisor

Judy Boyce
Co-Editor

The staff stirs up student interest to kick off the subscription drive

Janice Sumrell

President

Minnie Virginia Stafford, Coach Landis, Sister Hundley

Hugh Tribble, *Master Photographer,* whose interest in every issue of the President is exceeded only by the quality of his work

June Wright, Helen Wise

Sherrill Beazley, Mabel Lawrence, Dianne Dickinson, Diane Jones, and Vicky Wine do their part to interest students in subscribing to the 1964 President

Row 1: Marc Reshefsky—*advertising editor,* Kay Harris—*features editor,* Betty Newsome—*classes editor,* Minnie Virginia Stafford—*seniors editor,* Demyrias Hundley—*Co-editor,* Judy Boyce—*Co-editor,* Diane Jones—*faculty,* Dianne Moore—*organizations,* Andy Goodman—*sports editor. Row 2:* Laura Daughtry, Carol Lewis, Judy Crawford, Jean Breedlove, Sandra Coppedge, June Wright, Judy Owens, Jane Wiseman. *Row 3:* Mable Lawrence, Terry Evans, Linda Bayton, Sherrill Beazley, Bay Farr, Woodie Motley, Helen Wise. *Row 4:* Judy Branton, Vicky Wine, Jack Milliner, Kemper Miller, Tommy Parker, Donald Bradley, Diane Dickinson, Janice Sumrell

Craig Steverson, Warren Sachs, Elaine Hollowell—*associate editor,* Barry Short—*news editor*

Kenny Rothenberg—*sports editor,* Tommy Jones, Marc Reshefsky, Andy Goodman—*sports editor*

Front: Barbara Castellanos, Linda Martin—*feature editor,* Sharon Harrell. *Back:* Bob Morecock, Ronnie Wagner, Linda Roberts, Steve Parker

Charles Hoofnagle—*advisor,* Rhea Levinson—*editor*

Joan Williams—*business editor,* Joanne Williamson—*exchange editor*

The Student

RHEA LEVINSON
Editor-in-Chief

CHARLES HOFNAGLE
Advisor

Row 1: Kenny Rothenberg—*sports editor,* Linda Martin—*features editor,* Andy Goodman—*sports editor,* Joan Williams—*business editor,* Rhea Levinson—*editor in chief,* Elaine Hollowel—*associate editor,* Larry Short—*news editor,* Joanne Williamson—*exchange editor. Row 2:* Linda Bayton, Laura Daughtry, Barbara Castellanos, Linda Roberts, Sharon Harrell, Trudy Pond, Mary Parker, Judy Owens, Ginny Lou Morin. *Row 3:* Sandra Tribble, Tracy Crone, Diane Jones, Sherrill Beazley, Judy Morgan, Barbara Crews, Harriet Levin, Becky Ridenour, Sandra Hardy. *Row 4:* Jack Milliner, Craig Steverson, Warren Sachs, Marc Reshefsky, Ronnie Wagner, Mr. Hoffnagle—*advisor,* Bob Morecock, Tommy Jones, Steven Parker

BARBARA OLIVER
Chairman

Charlotte Avery

Elizabeth Blanford

Mildred B. Clarke

Jeanne Wiggins

Membership means admittance to Dramatic Club productions ...

... all home football games ...

Robin Edge
Patty Maxey

Association

... home basketball games ...

... wrestling matches and various other functions around school. In addition, A.A. members receive each published issue of The Student

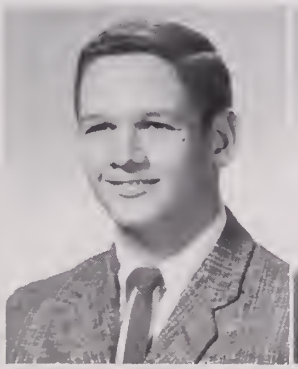

Chris Doyle
Delores Batkins

JACK RYDER
Co-chairman

Dorothy Diehl

A.E. Landis

John R. Wise

John Tarrh

Diversified Occupations

Row 1: Mr. Wade, Sharon Barber, Paula Hunt, Dolores Calloway, Beverly Jones, Barbara Trollinger, Phylis Ponton, Stanley Garren. *Row 2:* Linda Pemberton, Charleene Hazy, Bettie Lovelace, Peggy Griggs, Anita Hedricks, Linda Milliner. Jaynet Kauffman. *Row 3:* Douglas Collins, Donna Outland, Cynthia Hall, Karen Smith, Judy Quick, Billie Sturgis, Jeannie Eanes, Fletcher Carson. *Row 4:* Wayne Outland, Daryl Gaskill, John Sharreet, Bobby Wimbrough, Steve Forehand, John Bawl, Jack Carr. *Row 5:* Randy Nelson, Ronnie Smith, Harry Richards.

Delores Calloway, Charlene Hazy, Beverly Jones prepare a display

OFFICERS: *Row 1:* Beverly Jones—*President,* Paula Hunt—*Secretary,* Dolores Calloway—*Vice President,* Phyllis Ponton—*Treasurer,* Sharon Barber—*Treasurer. Row 3:* Stanley Garren—*Reporter,* Barbara Trollinger—*Parliamentarian,* and *Chaplain*

Steve Forehand, Phillis Ponton, Douglas Collins, Janet Kauffman, Jeannie Eanes, Linda Milliner

Distributive Education

John Mason, Mr. Wise, Sherman Wingate

Phyllis Stublen, Billy Gardner, Ray Harris

OFFICERS: *Front;* Jutta Reagan—*Reporter,* Carolyn Ennis—*Secretary,* Anne Smith—*Parliamentarian. Back;* Donald Newberry—*Vice- President,* Charles Fuller—*President,* Earl Taylor—*Treasurer*

Row 1: Miss Maydanis—*Advisor,* Phylis Stublen, Glenn Crews, Anne Amith, Carolyn Ennis, Earl Taylor, Shirley Webber, Mr. Wise—*Advisor. Row 2:* Ray Harris, Margaret Deaton, Sheri Rogers, Sharon Parker, Pat McGinley, Judy Sturgis, Ernestine Taylor, Kay Franklin, Patricia Anderson, Nancy Narron, Edward Williamson. *Row 3:* Joel Kirshon, Roger Kirkpatrick, Kenny Bass, Larry Courtney, Rodney Blythe, Curtis Waters, Don Newberry, Joe Newberry, Jimmy Parnham, Paul Dowity. *Row 4:* Harold Smith, Grady Gresham, Patsy Ellsworth, Brenda Davenport, Avis Hicks, Pat Vaughn, Annette Jenkins, Mickie Odom, Terry Miller, Donna Hundley, Steve Simpson. *Row 5:* Wayne Phillips, Sherman Wingate, Billy Cross, Bill Pearce, John Horan, John Mason, Charlie Fisher, Bill Gardner, Kenny Lewis

OFFICERS: *Front:* Joyce Williams—*President,* Ann Butler—*Vice-President. Back:* Rita Manchester—*Historian,* Annette Vick—*Secretary,* Sandra Hayden—*Treasurer*

Miss Lee—*Advisor,* Joyce Williams

REPORTERS: Eloise Puryear, Chris Turner—*chief reporter,* Lynda Rheindt

Row 1: Carolyn Nicholson, Jeri Kaplan, Sandra Spencer, Kathy Stearns, Ann Butler. *Row 2:* Brenda West, Patricia Wooten, Helen Morris

V.O.T.

Row 1: Sandy Hayden—*Treasurer,* Chris Turner—*Reporter,* Ann Butler—*Vice President,* Joyce Williams—*President,* Reta Manchester—*Historian,* Miss Lee—*Sponsor. Missing from picture*—Annette Vick—*Secretary. Row 2:* Jeri Kaplan, Judy Boyd, Pat Turner, Helen Morris, Sandra Spencer, Eloise Puryear, Patricia Wooten. *Row 3:* Cheryl Barnes, Jean Inman, Kathy Stearns, Linda Rheindt, Brenda West, Annette O'Neal, Pat Cross, Carolyn Nicholson

Modern Dance

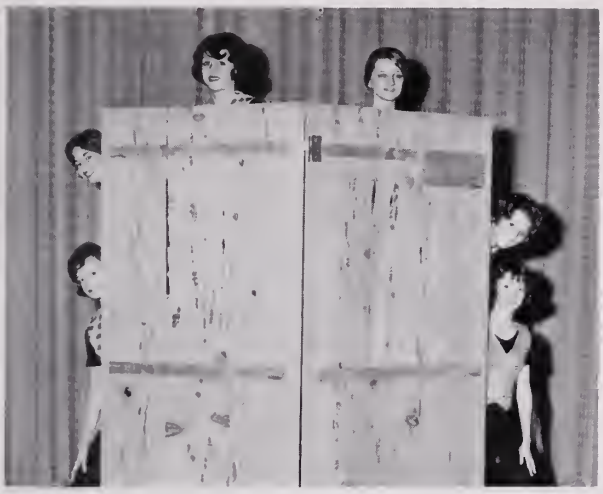

Clockwise from bottom left: Susan Godwin, Kathy Eastes, Lou Ann Alexander, Sondra Burroughs, Patty Owens, Regina Goffigan

Pam Sammons, Linda Johnson

Bettie Lou Barber, Jeanne Smith, Diane Phelps

Lou Ann Alexander—*Treasurer,* Patty Owens—*Secretary,* Regina Goffigan—*Vice-President,* Kathy Eastes—*President*

Lou Ann Alexander, Linda Johnson, Regina Goffigan, Patty Owens, Kathy Eastes, Gwen Tugwell, Susan Godwin, Sondra Burroughs, Brenda Mouser

Mrs. Byrd gives her girls last minute instructions before assembly performance

F.T.A.

Row 1: Miss Woodhouse—*Advisor,* Betty Newsome—*Treasurer,* Marian McCoy—*Vice-President,* Harriet Levin—*President,* Laura Daughtry—*Secretary,* Bonnie Ellis—*Chaplain. Row 2:* Judy Owens, Mary Parker, Linda Trammell, Dianne Hambric, Kathy Eastes, Faye Moffett, Gail Bowen. *Row 3:* Janey Vaughan, Tracy Crone, Sharon Harrell, Linda Martin, Sandra Tribble, Sandra Hardy, Myra Anapol. *Row 4:* Brenda Johnson, Lou Ann Alexander, Mary Cook, Carol Crute, Marsha Wine, Sharon Stark. *Row 5:* Ann Moseley, Louella Woodyard, Joanne Botner, Judy Hughes, Candy Frank, Patsy Ayres, Susan Rooks

Row 1: Sherrill Beazley, Linda Bayton, Trudy Pond, Melinda Kaplan, Jean Miller, Bettie Lou Barber. *Row 2:* Lynda Smith, Joane Hodge, Yvonne Knight, Irene Ferradaz, Mary Lou Beck, Lilli Jo Johnson, Susan Rosenfeld. *Row 3:* Judy Branton, Terry Evans, Dianne Moore, Judy Boyce, Diane Jones, Kay Harris, Betty Andrews, Carol Tarrh. *Row 4:* Judy Miller, Demyrias Hundley, Minnie Virginia Stafford, Charlotte Fink, Carolyn Britt, Ginger Graham, Nan Davis. *Row 5:* Jane Leis, Sandra Vick, Ginny Oliver, Carol Cross, Becky Bartholomew, Lee Ashley

Row 1: Kathy White, Martha Morris, Clara McKenzie, Martha Flammia, Linda Blasio, Mary Vogel. *Row 2:* Angy Wells, Debbie Staples, Anne Tolson, Lucile Viola, Pam Saunders, Judy White, Kitty Keene. *Row 3:* Linda Hundley, Alice Johnson, Mary Benn Underwood, Sherry Brooks, Patty Maxey, Janie Sykes, Patricia Williams, Gayle Evans. *Row 4:* Rhea Levinson, Laura Saunders, Mary Jean Ainsley, Ann Heely, Susan Turner, Christy Burch, Chris Bie. *Row 5:* Larry Short, Nancy Sykes, Harry Thompson.

Le Cercle Francais

Row 1: Billie High, Connie Lufsey, Amy Virnelson, Nan Davis, Lynn Blachman, Mrs. West—*advisor. Row 2:* Martin Kaye, Geoffrey Tennille, Harold Zedd, Herbert Sharpe, Gordon Griffin, John Dickinson. *Row 3:* Karen Bangel, Suzanne Lindsay, Blanche Glickman, Vivian Dickinson, Dianne Hambric

Row 1: Susan Ashinoff, Gail Schikevitz, Julia Anderson, Kitty Keene, Rainell Stilley, Roberta Alberti. *Row 2:* Brenda Batchelor, Donna Lane, Bonnee Salins, Martha Flammia, Jane Wiseman. *Row 3:* Martin Salasky, Richard Crawford, Lynn Sahaj, Sandy Howlett, Doug Bowles, Spencer Adset

Row 1: Woodie Motley, Mary Benn Underwood, Alice Johnson, Linda Bayton, Clara MacKenzie, Stephanie Weiss. *Row 2:* Marilyn Salasky, Patricia Williams, Paula Lufsey, Jean Miller, Lee Hornstein. *Row 3:* Posey Curren, Carole Sue Borjes, Anita Langston, Carol Mitchell, Sandra Miltier, Dianne Moore. *Row 4:* Dale Farrell, Melinda Kaplan, Patsy Ayres, Susan Keast

FRENCH CLUB OFFICERS

Connie Lufsey—*Secretary,* Amy Virnelson—*Vice President;* Lynn Blachman—*Treasurer,* Nan Davis—*President*

Row 1: Miss Vincent—*advisor,* Elwood Owens, Yvonne Eure, Paul Hurdle, Trudy Pond, Diane Jones, Russell Bellamy, Mr. Audet—*advisor. Row 2:* Laura Daughtry, Nancy Henry, Diana Grace, Fay Grant, Ellen Grace, Sandy Sayre, Loretta White. *Row 3:* Gwen Tugwell, Kenny Morgan, Hunter Webb, David Lovingwood, Lonnie Solomon, Cathy DeBarry

Latin Club

LATIN CLUB OFFICERS
Row 1: Mr. Audet—*Advisor,* Trudy Pond—*President,* Yvonne Eure—*Secretary,* Diane Jones—*Treasurer,* Paul Hurdle—*Vice President,* Russell Bellamy—*Reporter,* Miss Vincent—*Advisor*

Row 1: Nan Davis, Sandra Coppedge, Judy Rickman, Kathy Phelps, Amy Virnelson, Linda Davis. *Row 2:* Earl Pollock, Hobie Audet, John Turner, Tom Williams, Mike Schanhaut. *Row 3:* Betsy Newton, Gayle Evans, Patricia Shannon, Ann Webster, Linda Moore, Mandy Carr

Row 1: Danny Turner, Diane Drewry, Louise Schauer, Margaret Todd, Sharon Staples, Phil Hux. *Row 2:* Johnny Deaton, Preston Hewitt, Abe Powell, Billy Moore, Joe Mayes. *Row 3:* Tim Hagwood, Ricky Stephenson, Charles Robertson, Kent Schlussel, Marshall Wilgard, Frank Lee

Pan-American League

PAN-AMERICAN LEAGUE OFFICERS Pam Sammons—*Publicity,* Anne Moseley—*President,* Myra Anapol—*Vice President,* David Smith—*Membership Chairman,* Judy Sing—*Secretary,* Tracy Crone—*Treasurer,* Cheri La Rue—*Hostess*

Row 1: Pam Sammons, Cheri La Rue, Tracy Crone, Myra Anapol, Anne Moseley, David Smith, Judy Sing, Mrs. Morse—*advisor. Row 2:* Karen Gruggel, Sara Foster, Nancy Keyes, Linda St. Clair, Bonnie Ellls, Barbara Hughes, Paula Luna

Row 1: Linda Martin, Susan Rosenfeld, Judy Owens, Mary Parker, Norma Simpson, Jeanne Smith. *Row 2:* Robert Jordan, Richard Riles, Jerry Blow, John Dunn, Richard Rardon. *Row 3:* Judy Crawford, Sherrill Beazley, Sherry Brooks, Luella Woodyard

Row 1: Carol Brady, Janet Bromberg, Aylin Bromberg, Lana Maskell, Bobbie Lou Hoover, Mrs. Rhyne—*advisor. Row 2:* Beverly Morgan, Nancy Appenziller, Mary Beth Duffen, Peggy Smith, Ricky Vaughan. *Row 3:* Ronnie Mason, Marc Reshefsky, Robert Morecock, Jimmy Craig.

Row 1: Mrs. West, Donnie Schweiger, Laura Johnson, Donna McCoy, Lynn Blachman, Nan Davis, Elwood Owens, Diana Polson. *Row 2:* Gwen Tugwell, Sharyn Cates, Julia Williams, Carol Rush, Carol Crute, Melinda Kaplan, Anne Smith, Jackie Barnes, Martha Flammia. *Row 3:* Charlotte Fink, Cheri La Rue, Karen Gruggel, Georgianna Edwards, Sharon Santos, Sharon Staples, Harriet Levin, Nancy Splichal. *Row 4:* Dianne Hambric, Carol Mitchell, Blanche Glickman, Rhea Levingston, Mickie O'Brien, Katie Eubank, Amy Nelson, Tami Hultman, Gloria Holland. *Row 5:* Joe Mayes, John Morecock, Marc Reshefsky, John Turner, Paul Hurdle, Herbert Sharpe, Larry Short

Dramatic Club

Joe Mays, Tami Hultman, Herbert Sharp, Gloria Holland

Mrs. West, Larry Short

Don Schweiger, Elwood Owens, Lynn Blachman

Nan Davis, Paul Hurdle, Laura Johnson, Donna McCoy

Thespians

Clockwise from bottom: Paul Hurdle, Larry Short, Don Schweiger, Joe Mays, Elwood Owens, Herbert Sharp

Row 1: Donna McCoy—*President,* Lynn Blachman—*Vice-President. Row 2:* Laura Johnson—*Secretary,* Donnie Schweiger—*Treasurer,* Mrs. West—*Advisor,* Nan Davis—*Scribe*

Row 1: Mrs. West, Donie Schweiger, Laura Johnson, Donna McCoy, Lynn Blachman, Nan Davis. *Row 2:* Gloria Holland, Diana Polson, Joe Mayes, Anne Smith, Tami Hultman. *Row 3:* Herbert Sharpe, Marc Reshefsky, Elwood Owens, Paul Hurdle

Mrs. West, Larry Short, Gloria Holland, Herbert Sharp, Tami Hultman, Don Schweiger, Nan Davis, Joe Mays, Lynn Blachman, Paul Hurdle, Donna McCoy, Elwood Owens, Laura Johnson

Row 1: Anne Rivin, Myra Anapol, Warren Sachs, Paul Hurdle, Lynn Laskin, Mrs. Brady—*advisor. Row 2:* Amy Virnelson, Karen Bangel, Nancy Henry, Gwen Tugwell, Lee Hornstein, Janie Sykes, Jeanne Wiggins. *Row 3:* Martin Kaye, Geoffrey Tennille, Richard Erkenbrack, Tom Powers, Andy Goodman, Hobie Audet. *Row 4:* Marc Reshefsky, Elwood Owens, Robert Edge, Charles Sullivan, Phil Hux

Row 1: Cheri La Rue, Sylvia Kiosterud, Melinda Kaplan, Betty Lou Peele, Nancy Sykes, Sherrill Beazley. *Row 2:* Shirley Butler, Sandy Sayre, Charlotte Fink, Suzanne Lindsay, L. June Bayton. *Row 3:* Sarah Foster, Karen Gruggel, Linda Early, Becky Bartholomew, Harriet Levin, Stephen Markman. *Row 4:* Michael Peck, Steve Rogers, Harold Zedd, Jay Moore

The Forum

FORUM OFFICERS

Row 1: Warren Sachs—*president,* Myra Anapol—*vice-president. Row 2:* Lynn Laskin—*secretary,* Paul Hurdle—*treasurer,* Anne Rivin—*reporter.*

Myra Anapol, *vice-president,* discusses a problem of procedure with Mrs. Brady, *advisor*

President Warren Sachs presides over one of the regular club meetings held during the school year

Row 1: Mike Mason—*Historian,* Cliff Splichal—*Chaplain,* Clevie Warren—*President,* Judy Sing—*Vice President,* Ruth Reynolds—*Secretary,* Sandra Durham—*Historian. Row 2:* Sandra Coppedge, Carolyn Grimes, Jeanne Smith, Carroll Turner, Patty Maxey, Marsha Edwards, Kenny Morgan. *Row 3:* Gail Schikevitz, Jane Bradshaw, Brenda Mouser, Pamela Grimes, Debbie Wolff, Bay Farr, Aylin Bromberg, Donna Parker. *Row 4:* Kathy Phelps, Richard Carroll, Clyde Hardison, John DeVites, Linda Scauer, Mary Beth Davis

Art Club

Ruth Reynolds—*Secretary,* Clevie Warren—*President,* Sandra Durham—*Historian,* Judy Sing—*Vice-President,* Jo Ann Kilham—*Treasurer*

Mrs. Snellings—*Advisor,* Martha Tureman

Sandra Durham, Mrs. Snellings, Bay Faar, Mike Mason, Jeanne Smith, Linda Revell

Future Nurses

Row 1: Kathy DeBerry, Susan Inman, Susan Keist, Carol Barnes, Sue Gommery, Mrs. Jane Snyder—*Advisor. Row 2:* Carolyn Norton, Shirley Wise, Carol Rush, Susan Bond, Nancy Martin. *Row 3:* Janet Barnes, Linda Rose, Brenda Jordan, Mary Jordan, Rebecca Forbes, Joan Snyder. *Row 4:* Jean Hitchcock, Gail Crumpler, Fay Grant, Loretta White, Adelia Smith, Linda Gray, Christian Coles

Ham Club

Paul Feuerstein, Tom Fuller, Robert Albertson

Ray Grant, John Davis, Dennis Bryant

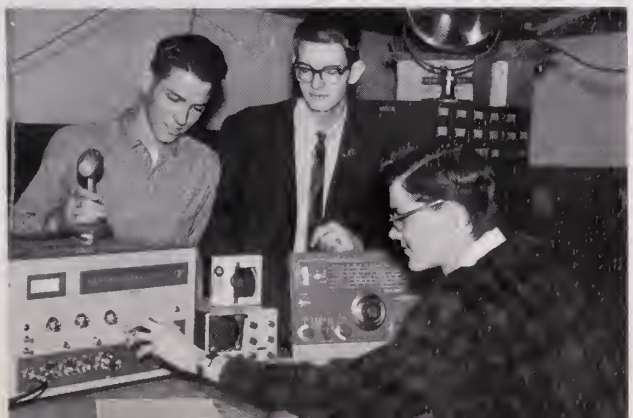

Robert Abrams, Earl Wright, Harold Byram—*Sponsor*

Science Club

Row 1: Mr. Hinton—*advisor,* David Rohr, Geoffrey Tennille, Hobie Audet, John Davis, Tom Powers. *Row 2:* Eddie Crone, Martin Kaye, Tommy Cavanaugh, Gary Moore, Arnold Zedd. *Row 3:* Paul Hurdle, Sterling Hale, Sandy Sayre, Tanya Wrenn, Robert Albertson, John Turner

SCIENCE CLUB OFFICERS
Row 1: Mr. Hinton—*advisor,* Hobie Audet—*president. Row 2:* Tom Powers—*vice president,* John Davis—*secretary,* David Rohr—*reporter,* Geoffrey Tennille—*treasurer*

Row 1: Bob Morecock, Danny Turner, Elwood Owens, Rodney Hussey, Bill Parker, Phil Hux. *Row 2:* Jerry Blow, Danny Haywood, James Craig, Grover Howard, Tommy Spencer. *Row 3:* Richard Erkenbrack, Russell Bellamy, Bobby Ellis, Kent Schlussul

Geography Club

Row 1: Robert Jordon—*reporter,* Sandra Merriman—*treasurer,* Patsy Hynes, Judy Harrell—*president,* Jane Bradshaw, Coach Strawn—*advisor. Row 2:* Carolyn Grimes, Linda Voshall, Cherie Arrington, Cindy Daley, Gayle Brown, Jeanne Wiggins, John Crute. *Row 3:* Allen Alberti, Jo Ann Nuget, Imelda Hall, Ann Edwards, Melinda Kaplan, Bill Tippett. *Row 4:* Ginger Blackburn, Pamela Grimes, Jane Brooks, Jo Anne Botner, Dianne Griffen, Cheryl Pat Rabel

Forensics

Paul Hurdle, Tami Hultman—*Poetry Readers*

Andy Goodman—*Extemporaneous Speaker,* Betty Lou Peele—*Speller*

Debators—Warren Sachs, Robin Edge, Sylvia Kiosterud, Charles Sullivan

Nina Hopewell, Hobie Audet—*Public Speakers*

Amy Virnelson, Tom Powers—*Prose Readers*

Mixed Chorus

Row 1: Betty Boone, Verona Parker, June Wright, James Garret, Raynor Daughtry, Ray Dawson, Butch Phelps—*Base leader,* Wayne Waibel, Phillip Pierce, Judy Sturgis, Ginger Graham, Carol Tarrh—*Robe Libarian. Row 2:* Linda Shepherd, Dawn Chrisman, Teresa Lassiter—*Treasurer,* Linda Bayton, Diane Hathaway, Charles Saunders, Mike Mason, Bob Morecock, John Tyler, Woodie Motley—*alto-secretary,* Vicky O'Dell, Gloria Golden, Frances Chappell. *Row 3:* Mary Lou Beck, Brenda Ivey, Cheryl Williams, Nina Hopewell, Janey Vaughan, John Morecock, David Barnes, Danny Turner—*president,* Steve Mills, Joanne Williamson, Sue Emory, Connie Lufsey. *Row 4:* Linda Evers, Arlene Bristow, Betty Ray Andrews, Kathy Broda, Joan Williams—*secretary,* Sylvia Kiosterud, Rodney Darden, Larry Riggan, David Stephenson, Larry Austin, Becky Bartholomew, Jeanette Johnson, Linda Jones, Sherry Johnson

Glee Club

Row 1: Dorothy Hughes, Jacquelyn Dennis, Imelda Hall, Karen Joan Snyder, Brenda Radford, Carolyn Norton, Susan Booth, Suzanne Skinner, Pam Buchanan. *Row 2:* Mary Barbee—*Secretary,* Fran Ollice—*Robe Librarian,* Linda Ladd, Jean Sunchyck, Cheryl Rowe, Linda Grimes, Susie Osborne, Jeanette Hollins—*Section Leader,* Dorothy Evangelo. *Row 3:* Debbie Green, Anna Martin—*President,* Judy Powell, Pat Culpepper—*Section Leader,* Pam Sammons, Yvonne Eure, Sherry Kirshon, Arliss Grimsley, Sandra Miltier, Linda Lee. *Row 4:* Ginny Oliver, Adelia Smith, Sharon Santos, Anna King, Cathy DeBarry, Carol Boothe, Rebecca Forbes, Linda St. Claire—*Music Librarian,* Jean Ivy

Octet

Clockwise from bottom: Betty Boone, Judy Sturgis, Carol Tarrh, Becky Bartholomew, Connie Lufsey, Joan Williams, Teresa Lassiter. *Above:* Sylvia Laughon

Practice Time

Part of clarinet section of band during rehearsal

Practice session of the orchestra directed by Mr. Laguta

Glee Club also puts in many hours of rehearsal

Marching-Concert Band

MAJORETTES—Carol Lewis, Linda Trammel

BAND OFFICERS—Lynda Flynn—*Junior Representative,* Bill Miller—*Band Lieutenant,* Jim White—*Band Captain,* Doug Bowles—*Sophomore Representative,* Paulette Batten—*Freshman Representative,* Sharon Rorrer—*Senior Representative*

Row 1: Carol Lewis, Linda Trammell. *Row 2:* Beverly Morgan, Bill Adkins, Fred Talbot, David Todd, Jeff Jackson, Richard Bradshaw, Jane Leighton, Binky Gaskins, Gloria Worrell, Janice Adams, Jean Miller, John Tarrh, Tommy Prince, Barry Holzsweig, Gary Galbreath, John Crute, Janice Austin, Barbara Jones, Gayle Adams, Gilda Newton, Ann Rivin, Sandra Howlett, Sharon Rorrer, Bill Miller, Jean Barry, Ricky Vaughan. *Row 3:* Mr. Richard Dill—*Director,* Raymond Jackson, Eugene Barclay, Robert Dowd, Jim White, Lynde Gilliam, Bill Creech, Becky Flynn, Lynda Young, Roberta Odell, Paulette Batten, Jane Wiseman, Tommie Ann Deans, Pam Owens, Michael Neller, Richard Gal-

COLOR GUARD—James MacPhail, Michael Broadhurst, Chester Felton

Randy Vaughan and Linda Trammel lead the way during Homecoming parade

Part of clarinet section during rehearsal

breath, William Jennings, Tommy Byrum, J.C. Jones, Bill Torbert, Carroll Shepherd, Wayne Alexander, Randy Vaughan. *Row 4:* John Thomas, John Bell, Kent Schlussell, Randy Roy, Bryant Pace, Joe Hoyle, Hal McCaskill, Roland Shaw, Robert Canon, Neil Goldfarb, Calvin Brett, Constance Jordan, Everett Smith, Lynda Flynn, Stanley Levin, Pamela Grimes, John Woodard, Betty Cadlaon, Buddy Felton, Mary Ellen Woodhead, Doug Bowles, Mike Broadhurst, James MacPahil, Donnie Howell, Randy Williams

Richard Dill—*Band director*

Wilson Knights

Randy Roy, Richard Dill—*Band director*

Knights provide music before many assemblies during the school year

Billy Creech, Charles Gaskins, Bobby Dowd, Jim White

Tommy Prince, John Tarrh, Roland Shaw

Everett Smith, Wayne Alexander, Randy Vaughan, Doug Bowles

Kent Schlusell, Randy Roy, Bob Canon

ORCHESTRA PERSONNEL: FIRST VIOLINS: Mary Parker, Kenny Crawford, Alex Mutter, Ginger Graham, Brenda Johnson, Patricia Williams, Vincent Carlo, Joe Tripp, Martha Flammia, Jimmy Baines, Guy Weddle, Bert Crawford, Helen Bradshaw. SECOND VIOLINS: Jane Leis, Janice Sumrell, Gloria Sweet, Johnny Lewis, Faye Johnson, Henry Braswell, Gary Mashburn, Gloria Allman, Charles Tracy, Lynn Wallace, Brenda Jordan, Louis Weissman. WIND INSTRUMENTS: Ann Rivin, John Crute, Mike Broadhurst, Jim MacPhail, Rickey Vaughan, Paul Gibson, Charles Gaskins, Lynde Gilliam, Donald White, Roland Shaw, Thomas Prince, John Tarrh. VIOLAS: Sandie Warren, Howard Borum. CELLOS: Wayne Moss, Jimmy Rice, Kenny Johnson, Jimmy Crawford, Linwood Strong. BASSES: Gregory Hoggard, Roger Dail, Michael Twiford. DIRECTOR: Michael Laguta

Orchestra

5th Period Gang: *Row 1:* Charlie Gaskins. *Row 2:* Joanne Stanley, April Hoggard, Mary Parker. *Row 3:* John Chambers, Wayne Boone, John Lewis

Practice ... more practice ... more practice ... and more practice

Photographers

Jack Miliner—*Head Photographer*

Hugh Tribble, *Coach* Landis, Kemper Miller

Kemper Miller

Kemper mixes necessary solutions

Jack and the daily developing process

Audio-Visual

Row 1: Paul Dowty, John DeVites, Sonny Collins, Steve Davis—*Head Projectionist,* Jim Parnham, Charles Robertson. *Row 2:* Carl Johnson, Jimmy Jenkins, Edward Crockett, Cullen Russell, Garland Wise, Dennis Shannon, Donald Fortin. *Row 3:* Bernard Gizara, Ronnie Johnson, Dennis Brown, David Revell, Bill Dillon, Louis Anderson. *Row 4:* Mike Parnham, John Kern

Ray Dawson, Ricky Carroll, Mr. Thurston, Glen Rice, Mike Parnham

Stage-Maintenance

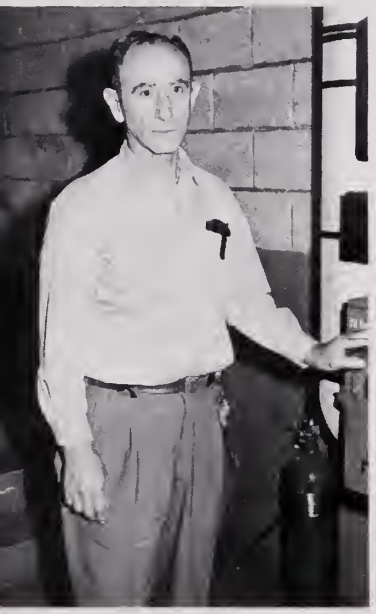

JOE BRADY
Asst. Engineer

Carlos "Pete" Mills, Jack Mounie

CHESTER MORGAN
Engineer

Future Business Leaders of America

President Jeanne Wiggins installs new officers and members

Miss Cowan—*advisor*—discusses meeting plans with Jeanne Wiggins

Club members lend an interested ear during one of the regular meetings

OFFICERS: Shirley Marland—*treasurer,* Jeanne Wiggins—*president,* Linda Sawyer—*vice-president,* Miss Cowan—*advisor,* Paulette Lufsey—*parliamentarian,* Donna Jones—*historian*

Book room is a busy place at the beginning of every school year

Meetings have their moments of relaxation

Row 1: Donna Jones, Shirley Marland, Linda Donaldson, Jeanne Wiggins, Linda Sawyer, Paulette Lufsey, Miss Cowan—*advisor. Row 2:* Barbara Hughes, Debbie Holland, Judy Powell, LaDon Cotton, Betty Cadlaon, Maureen Costner. *Row 3:* Linda Modlin, Jean McCleney, Cathy DeBerry, Brenda Byrd, Donna Wyant. *Row 4:* Carolyn Poole, Connie Holly, Nancy Savidge, Peggy Lilley

Row 1: Diane Hathaway, Brenda Tilton, Linda Asble, Georia Beir, Deborah Modlin, Linda Ladd. *Row 2:* Carol Evangelo, Jane Bradshaw, Georgia Sumner, Linda Voshall, Karen Burisk, Susan Ragan, Cindy Daley. *Row 3:* Brenda Tinley, Pamela Grimes, Karen Jeffers, Dianna Clifton, Jean Breedlove, Sylvia Santos. *Row 4:* Nancy Chiera, Dallas Hollowell, Mary Wynn, Connie Lewis, Mary Ann Jamison

Ex-Wilsonite Dale Heely, home for the Holidays, escorts a very happy Becky Ridenour

"Is something funny, Larry? Or is it that you're having such a good time!"

"No one at this table is shy! Right, Tommy?"

Ronnie Baker and Patty Owens are all set for a great time!

"When my eyes get over the shock of the flash bulb, we'll all get up and dance", says Doug Bowles

Ball

Bernard Doleman and Kathy McPherson dance away the night!

Chandler Joyner assures Sherrill Beazley that everything is going to be all right.

Mr. and Mrs. Hubard during that pause that refreshes

Dreamy-eyed picture of contentment!

No doubt about how Carol Crute feels!

Junior Varsity Cheerleaders

CAROL CRUTE

BECKY RIDENOUR
Co-captain

MARY BENN UNDERWOOD

JUDY TRAVIS

ELBA HUBARD
Sponsor

LINDA BISHOP

ELLEN GRACE

RUTHIE GILMORE

SHARON HOLLAND

JANET BLOW
Co-captain

MARSHA WINE

Presnoir Tri-Hi-Y

Natalie Hall—*Chaplain,* Lillie Jo Johnson—*Treasurer,* Nancy Sykes—*President,* Janie Sykes—*Vice-President,* Betty Lou Peele—*Sgt.-at-arms,* Regina Goffigan—*Secretary*

Sandra Sayre, Tana Humphrey, Linda Bailey, Sharon Poole, Carol Borjes, Sue Gomery, Brenda Riggs, Nita Langston, Donna Parker, Patricia Midgett

Row 1: Linda Bailey, Regina Goffigon, Sandra Sayre.
Row 2: Sharon Poole, Sue Gomery

Row 1: Brenda Riggs, Tana Humphrey, Donna Parker.
Row 2: Jane Sykes, Betty Lou Peele, Nancy Sykes

Row 1: Anita Langston, Lillie Jo Johnson, Patricia Midgett.
Row 2: Carol Borjes, Natalie Hall

Double W Tri-Hi-Y

Row 1: Dot Hyde, Jean Miller, Beverly Kelly, Fay Moffett, Mary Lou Beck, Faye Johnson. *Row 2:* Mrs. Swain—*advisor,* Linda Voshall, Ann Hyde, Delores Browning, Addie Byrd, Carol Talbot. *Row 3:* Hope Swain, Barbara Belot, Susan Rooks, Sharon Nyman, Maureen Costner. *Row 4:* Paula Luna, Linda Johnson, Donna Wyatt, Lyndell Taliaferro

ANN HYDE
Vice-President

HOPE SWAIN
President

JEAN MILLER
Treasurer

LINDA JOHNSON
Secretary

DELORIS BROWNING
Chaplain

Row 1: Mary Lou Beck, Faye Johnson. *Row 2:* Fay Moffett, Beverly Kelly

Carol Talbot, Lyndell Taliaferro, Linda Voshall, Dot Hyde

Paula Luna, Barbara Belot, Susan Rooks

Row 1: Donna Wyatt, Maureen Costner. *Row 2:* Sharon Nyman, Addie Byrd

Row 1: Ann Hyde, Hope Swain. *Row 2:* Jean Miller, Delores Browning, Linda Johnson

Presidents
Tri-Hi-Y

DEMYRIAS HUNDLEY
President

SHERRILL BEAZLEY
Vice-President

MINNIE VIRGINIA STAFFORD
Sgt.-at-arms

DOROTHY JONES
Treasurer

DIANE HAMBRIC
Historian

LINDA BAYTON
Secretary

KAY HARRIS
Chaplain

Carolyn Allen

Diane Andrews

Patsy Ayres

Sharon Brantley

Jean Breedlove

Jean Brinkley

Sylvia Laughon

Mable Lawrence

Carol Lewis

Judy Miller

READING UP: Dorothy Jones—*Treasurer,* Kay Harris—*Chaplain,* Daine Hambric—*Historian,* Minnie Virginia Stafford—*Sgt.-at-arms,* Helen Dillenger—*Advisor,* Sherrill Beazley—*Vice-President,* Sister Hundley—*President*

Linda St. Clair

Janice Sumrell

Bettie Barber, Sherrill Beazley, Carolyn Allen, Sharon Brantley

Annette Vick

Barbara Vick

Sally Warren

Diane Andrews, Janice Sumrell, Jean Brinkley

Judy Miller, Mable Lawrence, Jean Breedlove, Annette Vick

Wayne Allen

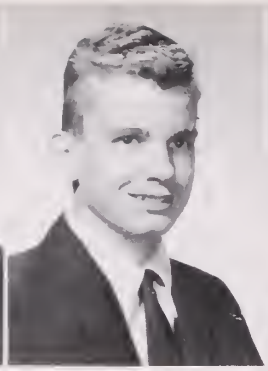
Bill Askew

Ronnie Baker

Don Bradley

Richard Bray

Larry Eavey

Charles Fisher

Danny Haywood

Bob Heely

Larry McCarty

John Mullins

Budd Piland

Ed Robertson

Don Sharpe

Larry Short

Bill Sykes

Larry Vann

Jimmy Wells

Jim White

Jerry Bryant Hi-Y

ROBERT BARTLETT
President

Gerald Blow, Donald Powell, J.B. Edwards, Larry Davis, Jimmy Jarvis, Robert Bartlett—*seated*

DONALD POWELL
Vice-President

LARRY DAVIS
Treasurer

GERALD BLOW
Secretary

JIMMY JARVIS
Chaplain

Jimmy Craig, Robbie Jordan, Richard Reardon

J. B. EDWARDS
Sergeant-at-arms

Larry Vann, Donald Sharpe, Donald Bradley

Allen Tri-Hi-Y

The whole gang!

Row 1: Ginny Lou Morin—*sgt.-at-arms,* Margaret Bright—*secretary. Row 2:* Becky Ridenour—*chaplain,* Nancy West—*reporter,* Sharon Holland—*vice-president,* Barbara Creech—*treasurer*

Linda Adams, Sandra Swain, Felice Urfer, Cindy DeLoatch, Susan Joyner, Jenny Baldwin, Susan Stokes

Mary Deeds, Ann Johnson, Bonnie Barnes, Paulette Taylor, Anzie Wells

Sharon Holland, Sherry Brooks, Cindy DeLoatch, Becky Ridenour, Margaret Bright, Bonnie Barnes, Linda Ward

Ruth Sawyer, Mary Allen, Ennie Butcher, Ellen Grace, Ruth Gilmore, Sherry Brooks—*president,* Susie Osborne

Alta Tri-Hi-Y

Row 1: Cindy Daley, Gayle Brown. *Row 2:* Carol Mathews, Christie Burch, Sandra Merriman, Linda Mishoe, Marian McCoy, Sharon Colts. *Row 3:* Frances Pierce, Mary Pendleton, Linda Rheindt, Linda Facenda, Linda Ennis

Linda Rheindt, Cindy Daley, Gayle Brown

Christie Burch—*vice-president,* Linda Rheindt—*treasurer,* Cindy Daley—*president,* Gayle Brown—*secretary*

Linda Ennis, Linda Mishoe, Sandra Merriman, Carol Mathews

Marian McCoy, Linda Mishoe, Carol Mathews, Sharon Colts

Linda Facenda, Linda Ennis, Mary Pendleton, Frances Pierce, Linda Mishoe

Prexie Tri-Hi-Y

PAULA HUNT
President

DONNA HITCHCOCK
Vice-President

EVELYN SHEA
Rec. Secretary

BRENDA WEST
Treasurer

SHARON BARBER
Chaplain

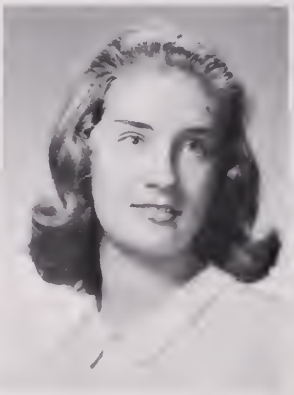

KAREN PUTNAM
Sgt.-at-arms

Kathy McLane, Donna Skipwith, Susan Turner, Sandra Vick

Row 1: Sharon Barber, Donna Hitchcock, Paula Hunt, Evelyn Shea. *Row 2:* Sara Milliken, Karen Putnam, Brenda West

Mary Vogel, Cheri LaRue, Sara Foster

Linda Smith, Linda Donaldson, Joan Williams, Carolyn Butler

Gail Berry

Diane Britt

Carolyn Butler

Linda Donaldson

Sara Foster

Karen Gruggel

Judy Harrell

Nina Hopewell

Jill Jones

Cheri LaRue

Kathy McLane

Sara Milliken

Carol Morse

Mickey O'Brien

Barbara Phillips

Marsha Pope

Donna Skipwith

Linda Smith

Linda Toffler

Susan Turner

Sandra Vick

Mary Vogel

Audrey Wallace

Joan Williams

Triangle Tri-Hi-Y

MARGARET TODD
President

BEVERLY JONES
Vice-President

JOANNE WILLIAMSON
Treasurer

SHARON RORRER
Rec. Secretary

ANNETTE JENKINS
Cor. Secretary

CLEVIE WARREN
Chaplain

JEANNE SMITH
Reporter

LYNNE OVERMAN
Sgt.-at-arms

Nancy Splichal, Linda Best, Laura Johnson, Jimmie Maxey

Annette Jenkins, Phyllis Ponton, Nancy Savage, Jean Smith

Row 1: Beverly Jones, Margaret Todd, Sharon Rorrer. *Row 2:* Lynne Overman, Clevie Warren, Patty Maxey

Miss Poole—*advisor,* Linda Nyman, Beryl Slaughter

Bay Farr, Cheryl Rowe, Linda Finn

Linda Best

Bay Farr

Linda Finn

Julia Goeller

Laura Johnson

Patty Maxey

Linda Nyman

Trudy Pond

Phyllis Ponton

Cheryl Rowe

Pam Strickland

Nancy Splichal

Nancy Savage

Beryl Slaughter

Judy Vicks

Willett Tri-Hi-Y

Cindy West—*secretary,* Linda Stallings—*cor. secretary,* Gayle Keirn—*vice-president,* Janet Blow—*president,* Lynn Sahaj—*chaplain,* Beverly Morgan—*historian*

Peggy Matthews, Linda Wetherlee, Linda Culpepper, Cathy Moss, Bonnie Buchanan

Row 1: Beverly Morgan, Janice Austin, Jean Berry. *Row 2:* Cindy West, Paulette Batten, Jean Miller, Gayle Evans

THE FIVE MUSKETEERS—Linda Bishop, Janet Blow, Judy Travis, Linda Stallings, Gayle Keirn

Row 1: Sandra Miltier, Betty Jane Diggs, Debbie Staples, Ann Tolson. *Row 2:* Susan Keast, Lynn Sahaj, Diane Drewry, Carol Crute, Brenda Miller

Wilsonite Tri-Hi-Y

Row 1: Sue Bradshaw, Martha Flammia, Connie Beubian. *Row 2:* Pattie Owens, Linda Blasio, Gwen Tugwell, Posey Curran

Mary Barbee, Leslie Wright, Sherry Johnson, Pat Taylor, Kathy Harris, Linda Trafton, Sheila Powell

Row 1: Jane Webster, Mary Jo Beubian, Lollie Saunders. *Row 2:* Linda Eure, Ellen Snodgrass, Susan Reagan

Betsy Newton, Martha Morris, Penny Lassiter, Rainell Stilley, Kathy Keene, Dee Dee Rollins

Nancy Appenzeller, Betty Cadloan, Roberta Alberti, Clara MacKenzie, Kitty Keene, Pam Owens

Woodrow Wilson Hi-Y

DON HAWKINS
President

TOMMY PARKER
Vice-President

FRED PORTER
Treasurer

BARRY SHORT
Chaplain

Tommy Leigh

Mike Martin

Mike O'Berry

Charles Overman

John Psimas

Herbert Sharp

Clifford Splichal

Glenn Valentine

Jerry Whitley

Row 1: Barry Short—*Chap.*, Lonnie Smith—*Sgt.-at-arms*, Tommy Buck—*Treasurer*. *Row 2:* Fred Porter—*Sec.*, Don Hawkins—*Pres.*, Tommy Parker—*Vice-Pres.*

Row 1: Barry Short, Jerry Whitley, Fred Talbot, Paul Hurdle, Glenn Valentine. *Row 2:* Robert Murphy, Tommy Parker, Don Hawkins, Mike Martin, Fred Porter, Lonnie Smith, Tommy Buck. *Row 3:* Spunky Perrine, Mike O'Berry, Buzzy Barclay, J.B. Jenkins, Harvey Seigle, Cliff Splichal, Herbert Sharpe.

Row 1: Mike O'Berry, Don Hawkins, Jerry Whitley, Tommy Buck, Harvey Seigle. *Row 2:* Mike Martin, Barry Short, Buzzy Barclay, Glenn Valentine, Robert Murphy, Cliff Splichal, Paul Hurdle.

Row 1: Mike Martin, Cliff Splichal, Paul Hurdle. *Row 2:* J.B. Jenkins, Jerry Whitley

Row 1: Barry Short, Don Hawkins, Robert Murphy, Glenn Valentine, Harvey Seigle. *Row 2:* Tommy Buck, Spunky Perrine, Mike O'Berry, Buzzy Barclay, Fred Talbot

Woodrow Wilson Tri-Hi-Y

NORMA SIMPSON
President

Row 1: Laura Daughtry—*treas.*, Frances Barnes—*past pres.*, Norma Simpson—*pres.*, Terry Evans—*sec'y. Row 2:* Joyce Oliver—*v. pres,* Diane Jones—*historian,* Judy Branton—*chap.*, Kathy Eastes—*corr. sec'y.*

FRANCES BARNES
Past President

JOYCE OLIVER
Vice-President

LAURA DAUGHTRY
Treas.

TERRY EVANS
Sec'y

KATHY EASTES
Corr. Sec'y

JUDY BRANTON
Chap.

LINDA ARCHER
Sgt.-at-arms

JUDY BOYCE
Sgt.-at-arms

Row 1: Betty Newsome, Diana Grace. *Row 2:* Paulette Burch, Peggy Bishop, Camie Willis

Row 1: Lou Ann Alexander, Sue Fentress, Vicky Wine, Marlyn Motley

Row 1: Sandra Tribble, Tracy Crone, Judy Crawford, Janey Vaughan, Linda Martin

Row 1: Luella Woodyard, Mrs. Owens—*advisor,* Sandra Hardy. *Row 2:* Judy Owens, Linda Trammell, Mary Parker

Lou Anne Alexander

Peggy Bishop

Paulette Burch

Mary Cook

Judy Crawford

Tracy Crone

Diane Dickinson

Susan Enos

Sue Fentress

Diana Grace

Sandra Hardy

Diane Jones

Linda Martin

Marilyn Motley

Woodie Motley

Betty Newsome

Judy Owens

Mary Parker

Linda Trammell

Sandra Tribble

Carol Twilley

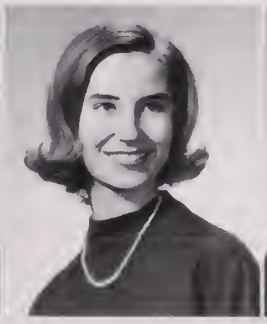
Janey Vaughan

Camie Willis

Vickie Wine

Luella Woodyard

Features

KAY HARRIS
Section Editor

ANNETTE JENKINS
Homecoming Queen

Homecoming

LOU ANN ALEXANDER

FRANCES BARNES

DELORES BATKINS
Maid-of-Honor

MARILYN MOTLEY

SHERRY ROSS

Winners

Woodrow Wilson Tri-Hi-Y's "Stirring a Welcome" earns FIRST PLACE honors

F.T.A's elephant captures SECOND PLACE

Forum goes "Deeper than the Ocean" to take THIRD PLACE honors

V.O.T. seems to have things pretty much in balance

Woodrow Wilson Hi-Y recalls the days of flag pole sitters

French Club welcomes alumni to its French sidewalk cafe

The Triangle Tri-Hi-Y butterfly was very colorful

D.E.'s ostrich greets the classes of 37 1/2 - 38

Presnoir Tri-Hi-Y presents a warm Southern welcome

Queen Annette Jenkins, *Maid-of-Honor* Delores Batkins, Lou Ann Alexander, Frances Barnes, Marilyn Motley, Sherry Ross

Queen Annette with escort Richard McCarthy during half time ceremonies of the Homecoming game

Double W Tri-Hi-Y shoots a "Hi Alumni"

This float is ready to go into orbit for visiting alumni

Laura Daughtry, Terry Evans, and Sophie MacKenzie work hard on the Queen's float

Lancaster Tri-Hi-Y came up with a colorful chariot

Delores Batkins has just received the exciting news that she will be Maid-of-Honor in the Homecoming Court

U.S.S. Art Club comes "tootin" up High Street

"And the band plays on!"

Annette Vick, Joyce Williams, and Christy Turner hard at work trying to make their float the best in the parade.

Senior Class sends out a "Well dressed welcome"

Willett Tri-Hi-Y recalls pages from the '38 President

The "Big Apple" as done by the returning alumni during the Homecoming assembly proved to be a huge success

Allen Tri-Hi-Y comes up with a "Witchin Welcome"

Cheerleaders in their traditional Homecoming outfits were quite evident during the annual assembly

Mixed Chorus displays visible proof of what it thinks of the alumni

Mixed Chorus goes musical in its feelings

D.E. members really had a good time pushing their wheelbarrow

Alta Tri-Hi-Y was quite an attraction with its barrel of honey

Wilsonite Tri-Hi-Y guides classes of 37 1/2 - 38 back to Wilson High

Aqua Tri-Hi-Y had a ready welcome

Career Night . . .

. . . business professional representatives inform students

Open House

Mrs. Morse has her roll book ready to assure parent

Mr. Audet has a parting word to put parents at ease

Parents and Mr. Hinton apparently are in mutual agreement

"Gee! I wish I had some money to buy some goodies from the Forum!"

Mr. Price extends a warm welcome to this parent.

Looks like Mrs. Hinton has a long waiting line.

Mrs. Oliver emphasizes her point

The Jury Room . . .

Cast of Characters

Foreman . . . . . Marc Reshefsky
Man with Glasses . . . . . Don Schweiger
First Old Lady . . . . . Laura Johnson
Second Old Lady . . . . . Nan Davis
Actress . . . . . Anne Smith
Angry Man . . . . . Herbert Sharpe
Blonde . . . . . Gloria Holland
Brunette . . . . . Blanche Glickman
Shy Girl . . . . . Tami Hultman
Society Woman . . . . . Donna McCoy
Middle-Aged Man . . . . . Paul Hurdle
Young Man . . . . . Joe Mayes

"We can't go on like this, George. Take me with you."

Above: Do you know how to play mumbley-peg?"
Below: "Then we'll let the cards predict your future."

Laura Johnson, Nan Davis, Tami Hultman, Don Schweiger, Marc Reshefsky, Paul Hurdle, Donna McCoy, Gloria Holland, Blanche Glickman, Joe Mayes, Anne Smith, Herbert Sharpe

. . . presented by Dramatic Club, Thespian Troupe 1238

"You've been juggling the house hold accounts."

"There's something I'd enjoy doing, too!"

"He did it! He's the real murderer!"

"See where the body is in relation to the bell cord."

FIRST SEMESTER SCHOLASTIC ACHIEVEMENT TEAM: Sophie MacKenzie. Ellen Grace, Arnold Zedd, Elwood Owens

TOP COLLEGE BOARD SCORE: Diana Grace

FIRST SEMESTER SCHOLASTIC ACHIEVEMENT TEAM: Kathleen Dawson, Carol Crute, Sandra Wilson, Joyce Oliver

Who's Who

TOP BUSINESS STUDENTS: Jeanne Wiggins—BEST BUSINESS, Cheri LaRue—BEST TYPIST, Rita Manchester—BEST SHORTHAND

TOP SPELLER: Betty Lou Peele

Assembly Highlights

OPENING DAY ORIENTATION

MODERN DANCE CLUB

HOMECOMING (Grads take over)

WILSON KNIGHTS

OLLERUP GYM TEACHERS-DENMARK

STUDENT GOVERNMENT (S.C.A.)

N.A.S.A. SCIENCE DEMONSTRATION

CHRISTMAS PROGRAM-
MUSIC DEPARTMENT

"A MAIDEN'S PRAYER": Nancy Splichal, Nan Davis, David Felton, Eddie Culpepper, Laura Johnson

"A MAIDEN'S PRAYER": Laura Johnson, Nan Davis

"SPECIAL GUEST": Anne Smith, Herbert Sharpe, Larry Short

CAST OF ALL PRODUCTIONS: *Row 1:* Anne Smith, Nan Davis, Laura Johnson, Nancy Splichal, Sharon Staples, Lynn Blachman, Gloria Holland, Tami Hultman. *Row 2:* Mrs. West—*director,* David Felton, Larry Short, Joe Mays, Eddie Culpepper, Martin Salasky, Herbert Sharpe, John Morecock

Plays

"A MAIDEN'S PRAYER": Laura Johnson, Nancy Splichal, Nan Davis

MARILYN WEST
Director

"SPECIAL GUEST": Donna McCoy, Herbert Sharpe, Anne Smith, Joe Mays, Larry Short

"THREE ON A BENCH": Lynn Blachman, Sharon Staples, Martin Salasky

"THREE ON A BENCH": John Morecock, Sharon Staples

"If that's to be a self-portrait, Jack, you better get in front of the camera!"

"Just think! Three more years of this before I get out!"

"My next assignment will be blowing bubbles for Lawrence Welk!"

Caption Capers

"Yeah! Smoky the Grape!"

"Yikes! It's a raid!"

"If you have to trip your opponent, don't wait until you get to the finish line!"

"Why did I ever take up this profession?"

"Fresh!!"

"Anybody for tossed salad?"

"That easy life will get you where it shows the most!"

... and awa-a-a-a-y we go!"

Science Projects Viewed

Regional Contest was Held

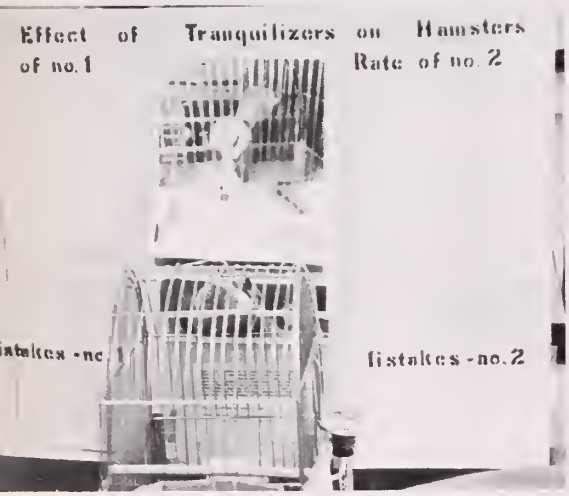

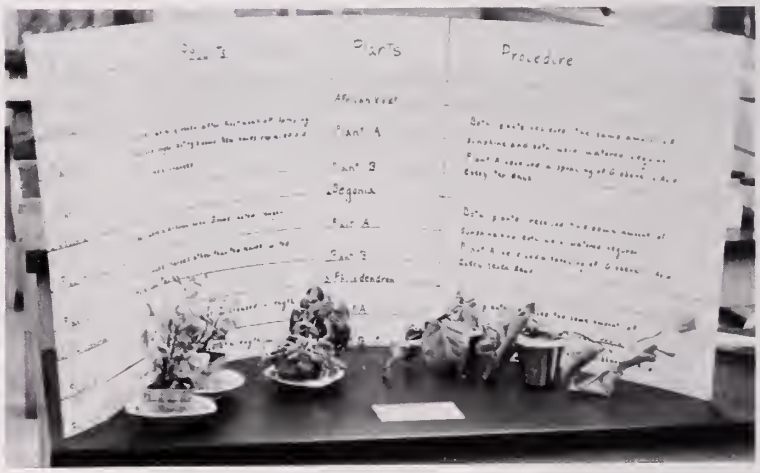

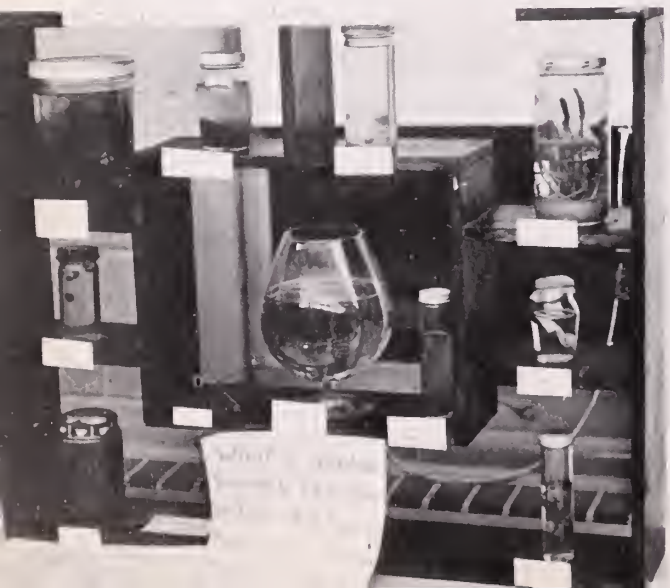

During Open House

at Wilson in April

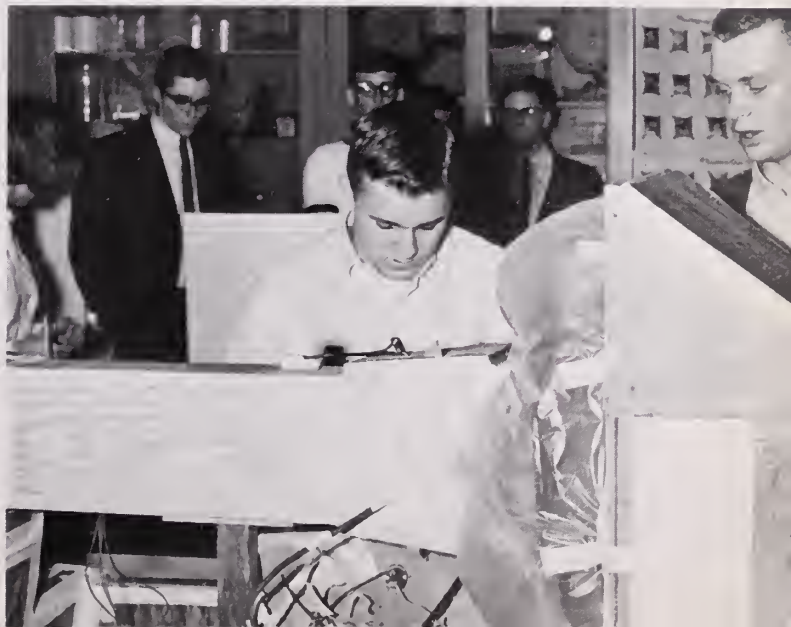

Sports

ANDY GOODMAN
Section Editor

Row 1: Tommie Rice, Jerry Peaks, Edward Roberson, "Scrappie" Hughes, Benny Hadnot, Harvey James, Robert Baker, Wayne Redmon, Richard Sorrell, Bobby Coleman. *Row 2:* Donald Bradley, Robert Settle, Frank Culpepper, Bernard Doleman, Robert Bartlett—*co-captain,* Larry Davis—*co-captain,* Jimmy Matusiak, Mike Martin, Richard Vincent, Tommy Matusiak, Al Harmon, John Kern. *Row 3:* *Coach* Howard Beale, *Coach* Jim Paine, David Moody, Scott Rhodes, John Nobrega, Chris Doyle, Donald Langston, J. B. Edwards, Ray Reinholz, Eddie Johnson, Ralph Gahagan—*head coach. Row 4:* Tommy Foxworth, Ronnie McEwen, Linwood Strong, Chester Forrester, Ronnie Baker, Donald Powell

One Loss, Tie, Mar Outstanding Season

Coaches Gahagan, Paine, and Beale in their regular pre-practice session

Co-captain Davis breaks through welcome sign before the Homecoming game to the delight (?) of head cheerleaders Dianne Dickinson and Judy Miller

LARRY DAVIS
Co-captain
Quarterback

1963 Season Record

Wilson 27	Oscar Smith 13
Wilson 20	Newport News 7
Wilson 41	Norview 7
Wilson 39	Ferguson 19
Wilson 7	Hampton 7
Wilson 27	Churchland 7
Wilson 14	Maury 7
Wilson 0	Princess Anne 17
Wilson 41	Granby 19
Wilson 56	Cradock 18

ROBERT BARTLETT
Co-captain
Guard

Culpepper (32) plunges for his fourth score against Cradock. Frank went on to score 43 points for the night and nailed down the state individual scoring title. Others in the picture include J.B. Edwards (60), Baker (22), Jim Matusiak (52), and Davis (15).

It took three Smith tacklers to bring the hard-running Culpepper down on this play

WILSON 27 - OSCAR SMITH 13

The Wilson Presidents opened the season with a tremendous display of ground power in overwhelming Smith, 27-13.

Before an overflow crowd of 7,000, the Prexies took the opening kickoff and drove 83 yards to paydirt. The score came on a 5 yard blast off right tackle by fullback Frank Culpepper. After receiving a Smith punt on the Tiger 46, the Presidents, ably directed by quarterback Larry Davis, drove to the Smith three, and two plays later "Big Frank" bulled over for the touchdown. Halfback Ronnie Baker went over for the extra point, and the score stood Wilson 14 - Smith 0.

The third TD was set up by a Davis interception. With time running out, Wilson took to the air, and David Moody made a leaping catch of a Davis aerial in the end zone. At halftime the Prexies had built up a 21-0 lead, and had allowed the Tigers only one first down.

On the second half kickoff the Presidents recovered a Smith fumble and went 40 yards for the fourth score. Baker scampered 12 yards for the marker to increase the lead to 27-0.

With substitutes playing in the 4th quarter, both Smith scores came in the last five minutes. The first touchdown came on an 80 yard punt return by Herman Perry. The second six-pointer came on a pass from Leigh Phelps to Perry, 16 yards away in the end zone.

This was the first Wilson victory over Smith since 1957. Even though the Wilson eleven entered the contest as the underdog, it showed great potential, and left the Smith fans shaking their heads. A fine team effort was evidenced, but the play of backs Davis and Culpepper and linemen Moody, Harvey James, Bernie Doleman, and J.B. Edwards was noteworthy. For his fine play, Moody was named Wilson "Athlete of the Month."

Davis picks up yardage with one of his many roll-out patterns against Princess Anne

Baker (22) stiffarms would-be Norview tackler to pick up extra yardage

FRANK "BULL" CULPEPPER
Fullback

EDDIE JOHNSON
Halfback

WILSON 20 - NEWPORT NEWS 7

The Newport News Typhoon was blown out to sea by the offensive attack of the Presidents. The Wilson attack was engineered by four-year quarterback Larry Davis and fullback Frank Culpepper. Key fumble recoveries by David Moody and Harvey James, combined with pass interceptions, led Wilson to victory.

The first Wilson score came on a 62-yard drive which ended when Culpepper blasted over from the one. The key play in this series was a 23-yard pass from Davis to Moody, and the score at halftime was 7-0.

Early in the second half, after a Moody recovery of a Typhoon fumble, the Prexies pushed ahead 14-0. Following a 14-yard pass to Moody, Davis lofted an aerial bomb which was snared by James as he was striding into the end zone.

Newport News was frustrated by its own mistakes the entire game. Its tally came on an electrifying kickoff return for 82 yards by Mike Barnes early in the fourth quarter.

Wilson's final score came on an 11-play march during which Culpepper carried the pigskin 8 times. The drive was set in motion by a recovery of a fumble by James on the 47-yard line.

Culpepper and Davis again sparked the team, and the line play was excellent. Standouts included tackles J.B. Edwards and Bernard Doleman, and a quartet of rugged ends; Moody, James, Al Harmon, and Scott Rhodes.

J.B. EDWARDS
Tackle

BERNARD DOLEMAN
Tackle

DAVID MOODY
End

HARVEY JAMES
End

RONNIE McEWEN
Guard

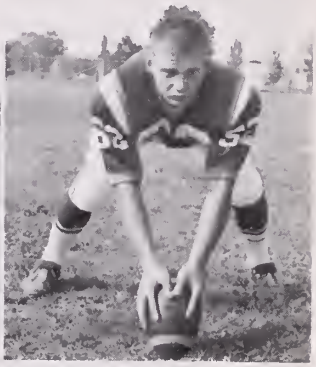

JIMMY MATUSIAK
Center

WILSON 41 - NORVIEW 7

In an awesome display of ground power before 5,000 spectators, the Presidents rolled over Norview for their third consecutive triumph, 41-7. This was their first home game.

The Presidents drove 51 yards in the opening minutes of the game, and Larry Davis then took off for 17 yards and the first score, Frank Culpepper carried for the extra point, and the Prexies were in front 7-0. A 27-yard pass from Davis to Harvey James set up the second touchdown, and Culpepper again bulled over from the one. A Scott Rhodes recovery of a Norview fumble led to the third marker which came when Eddie Johnson snared a 14-yard Davis pass.

In the second quarter, Norview crossed the Wilson goal for its only score. Brent Coltrain passed to Ronnie Spruill for 49 yards. Two plays later, halfback Buddy Smith dashed three yards into paydirt to make the halftime score 20-7.

Early in the third period Davis capped a seven play, 65 yard march as he faked a handoff and scampered 20 yards for the score.

A blocked punt by Robert Bartlett set up Wilson's fifth touchdown. Davis passed 32 yards to James who was brought down on the Norview four. Culpepper plunged over from the two, and then added the extra point.

The final score was set up by a pass interception. Culpepper again crashed over for the tally from 7-yards out, and Ronnie Baker ran for the extra point.

The Wilson eleven remained the only unbeaten, untied team in the Eastern District after this victory.

Davis and Culpepper again turned in fine performances. Line play was stellar, with Bartlett, Al Harmon, Rhodes, and J.B. Edwards turning in commendable performances.

Culpepper (32) dives for short yardage against Maury.

Three Ferguson defenders are left behind as Davis (15) scampers for good yardage

RONNIE BAKER
Halfback

CHESTER FORRESTER
Tackle

WILSON 39 - FERGUSON 19

The Presidents walloped Ferguson 39-19 to the delight of some 6500 homecoming fans in Frank D. Lawrence Stadium. The team put on a dazzling display of air and ground power for the members of the classes of 37 1/2-38, and the members of the 1937 football team who were also rough and tough in their day.

Scoring every time they had possession of the pigskin in the first half, the Prexies rolled up a 33-0 halftime lead.

The first score came on a 44-yard dash by quarterback Larry Davis, which was one of the finest broken field runs seen in some time in Lawrence Stadium. The second TD came on a 16-yard pass from Davis to halfback Eddie Johnson, who scampered over the goal line for the six points. Frank Culpepper tallied twice on one-yard plunges, and Davis tossed a pass to end Scott Rhodes to close out the first half scoring.

With substitutes playing most of the second half, Ferguson, fought back to score three touchdowns. The Marriners were sparked by the passing of quarterback David Stroyan and the running of fullback Bob Scharnus.

A Davis aerial hit Ronnie Baker in the end zone for the final Wilson marker.

Offensively, the Prexies sparkled. The fine running of halfbacks Ronnie Baker and Johnson took some of the load off the shoulders of Davis and Culpepper, who played their usual good games. The line, led by guards Robert Bartlett and Ronnie McEwen, opened gaping holes in the Ferguson line.

Defensively, the entire line excelled. J.B. Edwards, Al Harmon, and Bernard Doleman were praised for their performances, Rhodes turned in his best game to date, and Harvey James was a standout until injured in the second half.

WILSON 7 - HAMPTON 7

The Hampton Crabbers scored in the final 30 seconds of the game to tie favored Wilson 7-7.

During the first quarter, the Presidents were unable to score with the ease that they had done in the past, and were forced to stop Hampton's offensive thrusts. The Prexies got a break in the second quarter when David McKnight fumbled a Donald Powell punt on the Hampton 10. Larry Davis, who had been bottled up by Hampton's big line throughout the game, passed to David Moody who made a leaping catch in the end zone on the first play from scrimmage. Before the half ended, the Crabbers threatened with a first down on the Wilson 5 yard line. The Prexies stiffened, coming up with a tremendous goal line stand.

The Wilson eleven came roaring back in the third quarter to overpower the Crabbers, but beset by several costly penalties, the locals were thwarted on several scoring drives. With only two minutes remaining, Hampton took possession of the pigskin on their own 28. A series of short passes and a 15-yard penalty, brought the ball to the Wilson 24. The tally came on a razzle-dazzle play which caught the defenders completely by surprise. Quarterback John Pabst threw to halfback David McKnight in the flat, who then passed to end Larry Herman as he ran into the end zone all alone. Pabst kicked the extra point for the 7-7 tie.

Wilson saw its chances for a state championship fade with the tie, but nothing should be taken away from the Crabbers, who came up with a fine performance.

Frank Culpepper turned in an inspiring performance from his fullback position, gaining 103 yards in 19 carries. The entire Wilson squad came up with a sterling performance in the toughest game to date.

SCOTT RHODES
End

AL HARMON
End

BOBBY COLEMAN
Fullback

DONALD POWELL
Quarterback

TOMMY FOXWORTH
Halfback

RAY REINHOLZ
Halfback

MIKE MARTIN
Center

RICHARD VINCENT
Tackle

RICHARD SORRELL
Guard

DON BRADLEY
Halfback

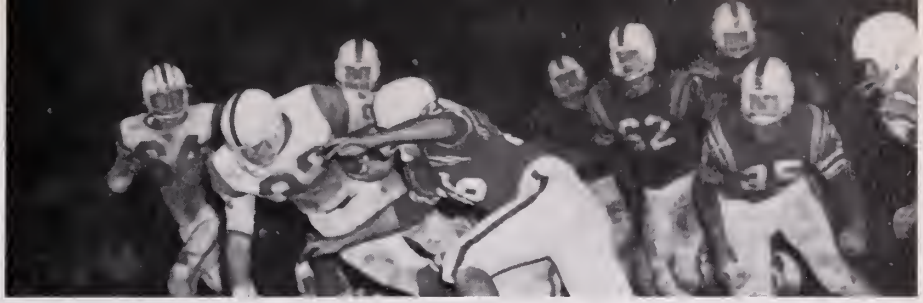

A host of Hampton linemen close in on Culpepper (32) after a short gain. Bartlett (64) comes up too late to help

WILSON 27 - CHURCHLAND 7

A Woodrow Wilson eleven played in Trucker Stadium for the first time, and came away with a 27-7 victory. An overflow crowd of 8000 viewed the contest, most of which was played in a dense fog.

The first score came in the second quarter on a 30-yard pass from Quarterback Larry Davis to end David Moody, who came from nowhere to make a brilliant diving catch in the end zone. The conversion attempt failed, and the half ended with the Presidents holding a 6-0 lead.

Midway in the third quarter, the crowd was electrified by a 70-yard touchdown gallop by Churchland's Kenny Currie. Tommy Dickens booted the extra point, and the Truckers enjoyed a short-lived 7-6 lead.

The fired-up Prexies came roaring back to score the next three times they gained possession of the pigskin.

The first tally came on an 80-yard march climaxed by a Frank "Bull" Culpepper plunge from the one. Davis ran for the extra point, and Wilson went ahead to stay 13-7.

The second marker came on a 61-yard drive. Davis ran for nine yards, and then passed to Moody for an additional 12. Three plays later Culpepper boomed into the end zone with his second six-pointer of the evening.

To end the scoring, Davis scrambled 57 yards to paydirt and another Wilson score.

The offensive attack was overpowering in this struggle, with the Wilson gridders rushing for 316 yards and passing for an additional 75 yards. Davis enjoyed one of his finest nights in a Wilson uniform, running for 110 yards on 17 carries, and completing 3 out of 4 aerials. The backfield showed overall balance, with Culpepper rushing for 99 yards, and halfbacks Eddie Johnson and Ronnie Baker scampering for 61 and 43 yards respectively. The Prexie line, led by J.B. Edwards and co-captain Robert Bartlett, opened huge holes in the Trucker forward wall.

The defensive line turned in its usual yeoman performance, and the improved Wilson secondary played its best game to date. Defensive stars included Bernie Dolman, J.B. Edwards, Chet Forrester, and Davis.

WILSON 14 - MAURY 7

The Maury Commodores, beaten in five of seven games, came very close to upsetting the heavily-favored Wilson eleven as they held the Prexies scoreless in the first half.

The fired-up Prexies came back in the third quarter to score on a 44-yard march. Larry Davis and Frank Culpepper led the way, with the talented Davis sneaking into the end zone from the one. The Wilson quarterback then converted, and the score stood at 7-0.

Maury's offense, which had not penetrated the Wilson 40 during the first half, came alive and moved 67 yards for the score. The running of Wayne Gibbs, Bill Zoby, and Neil Parker highlighted the drive. Gibb's passing was also effective, with Al Tarkenton, Zoby, and Parker gathering in aerials. Gibbs sneaked over for the touchdown, and then ran over for the extra point from a fake kicking position.

With less than five minutes remaining in the game and the score knotted at 7-7, the Prexies had the pigskin on the Maury 37. Davis rolled out to his left and scampered all the way to paydirt. Seven Maury defenders had a shot at him as he reeled off one of the finest broken-field runs seen at Lawrence Stadium in some time. "Bull" Culpepper plunged over for the extra point.

With the Commodores threatening again, Ronnie Baker intercepted a Gibbs toss on the Wilson 30 to snuff out any Maury hopes of a tie.

Wilson was again led by its one-two punch, Davis and Culpepper. The entire defensive unit excelled, playing perhaps its finest game to date. Chet Forrester, J. B. Edwards, and Robert Bartlett were standouts, along with linebackers Harvey James and Al Harmon. Praise is also due Baker, Davis, Ronnie McEwen, and Bobby Coleman, who filled in capably for Harvey James after he was injured in the fourth quarter.

Davis (15) leaves Typhoon tacklers behind as he scampers for a touchdown which was called back because of an offside penalty. Other Wilson players include James (88), Jimmy Matusiak (52), and J.B. Edwards (60).

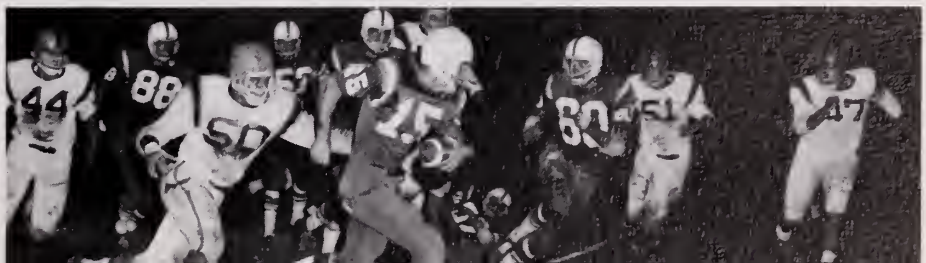

TOMMY MATUSIAK
Guard

WAYNE REDMON
Guard

Johnson (45) drives for a big gain as Bartlett (64) provides a vital block

LINWOOD STRONG
Halfback

CHRIS DOYLE
Tackle

ROBERT BAKER
Halfback

JERRY PEAKS
End

WILSON 0 - PRINCESS 17

Princess Anne dealt the Wilson eleven its first defeat of the season, 17-0. A crowd of 13,000, largest since 1946, viewed the contest at Frank D. Lawrence Stadium. The game decided the Eastern District championship.

The Cavaliers received the opening kickoff, but were forced to punt after the first series of downs. The Prexies took the pigskin and moved to the Princess Anne 16, where the PA defense stiffened. Harvey James tried to boot a field goal, but the attempt was partially blocked.

Princess Anne's first score came on an 11-yard pass from Buster O'Brien to ex-Wilsonite, Mike Smith. Larry Davis received the ensuing kickoff and scampered 57 yards to the Cavalier 42, but PA's Jimmy Garrett recovered a fumble on his 25 to end the threat. With the ball on their own 42, and a fourth and 18 situation, Pete Sachon Jr., son of the PA mentor, was sent in to punt. Instead, he passed to Craig Honour on a tackle-eligible play, and he rambled to the Wilson 19. The Presidents stiffened, and Charles Carr got set to try the field goal with O'Brien holding. When the snap was received from center, O'Brien jumped up and tossed to Johnny Gimbert who was all alone in the end zone. In the final quarter. Chuck Carr booted a field goal to end the scoring.

The Cavaliers proved that they were one of the best teams in the state. O'Brien's accurate passing to his towering ends, 6'-4" Carr and 6'-6" Bill Bowes, was combined with the running of Al Kimball, Smith, and Bruce Wilkerson to dominate the game.

Davis was outstanding in defeat, passing for 32 yards, running back a kickoff 57 yards, and rushing for an additional 62 yards. Chet Forrester and Jim Matusiak were standouts in the line.

JOHN KERN
Tackle

DON LANGSTON
Center

"SCRAPPIE" HUGHES
Halfback

TOMMY RICE
Halfback

WILSON 41 - GRANBY 19

The Presidents journeyed to Foreman Field and trounced the Granby Blue Comets 41-19, with an awesome display of air power which completely dominated the contest.

The Prexies wasted no time as Ronnie Baker returned the opening kickoff 92 yards for Wilson's first touchdown. Following a Granby punt, a pass from Larry Davis to David Moody put the pigskin on the Wilson 47. Davis again cranked up his throwing arm and hurled a scoring aerial to end Scott Rhodes who carried it into the end zone 53 yards away. The score was 14 to 0 after 3 minutes and 25 seconds of the first quarter. Granby came fighting back, sparked by the running of tailback Braxton Hill who went over from the 9 for the Blue Comets' first score.

Early in the second quarter, Wilson drove to the Granby two on a drive highlighted by a 20 yard pass from Davis to Moody. "Bull" Culpepper plunged for the remaining yardage, and Wilson led 21-6 after a successful conversion. In the final drive of the half, the Wilson eleven moved to the Granby one on a series of passes and runs, and with 10 seconds remaining, Culpepper took the ball over for the marker, and the extra point was good.

The second half began as the first ended. The Wilson eleven tallied again on a 20-yard pass from Davis to Baker, but the try for the extra point failed. Granby came back and scored twice on two-yard runs by Hill and wingback Warren Stewart. The Presidents final score came on 41-yard ramble by Frank Culpepper. After the extra point the score remained 41-19.

The only sad note of the evening was the loss of co-captain Robert Bartlett who sustained a fractured right leg in the fourth quarter. Bartlett played his finest game to end a three-year career. His inspired play at defensive end halted the Granby single wing. Moody and Rhodes proved to be valuable receivers, and the entire offensive line blocked commendably. Davis put on his usual good show, completing 10 of 13 passes and rushing for an additional 85 yards. Ronnie Baker played well, and Culpepper scored 22 points to lead Wilson scorers.

WILSON 56 - CRADOCK 18

The fighting Presidents sank the Cradock Admirals 56-18, to close out the 1963 season. Wilson's 8-1-1 record was the best since the state championship team of 1954, which finished 9-0-1.

The Admirals dominated play in the first quarter, scoring twice before Wilson tallied in the second quarter. Jack Templeton plunged over for the first score, and Ralph Geabhart passed to Buddy Pleasants to give Cradock a short-lived 12-0 lead. The Wilson juggernaut then shifted into high gear. The Presidents scored every time they received the pigskin. By alternating passes and running, Wilson went on to score 8 T.D's. "Bull" Culpepper scored twice on short plunges, and Wilson had a 14-12 halftime lead. Ronnie Baker returned a Cradock punt 55 yards in the third quarter; Culpepper scored again on two short plunges, and the Prexies were devestating the Admiral defense.

Cradock broke the monotony and scored on a two yard pass from Geabhart to Pleasants to make the score 35-18. Wilson received the ensuing kick-off and continued to march, with Larry Davis scampering 28 yards for the six-pointer. Culpepper scored the final two Wilson touchdowns on runs of three and one yard, and when the final gun sounded, the Wilson eleven had amassed 56 points and 403 yards total offense.

Culpepper scored 43 points on 6 touchdowns and 7 conversions to win the state scoring title. In his last two games he scored 65 points, and gained 135 for the season. His 43 points set a state record for total points in one game.

Davis closed his four year football career in spectacular fashion. He gained 147 yards on 20 carries, passed for an additional 143 yards. The entire line stood out in this final contest, with David Moody, Bernie Doleman, Ronnie McEwen, and Jimmy Matusiak drawing praise from Coach Gahagan.

This game saw 16 seniors close out their gridiron careers in brilliant fashion.

JOHN NOBREGA
Tackle

EDWARD ROBERSON
Guard

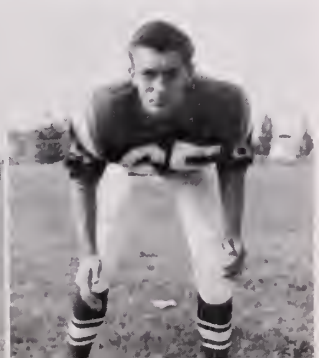

ROBERT SETTLE
End

BENNY HADNOT
Halfback

All-Stars

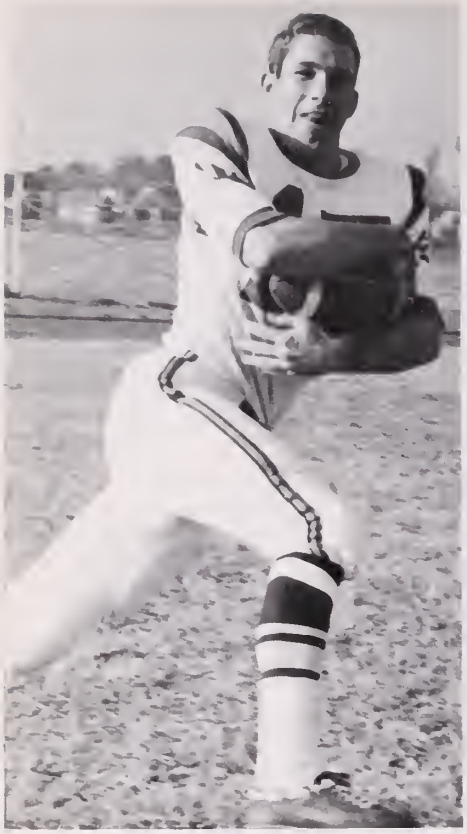

LARRY DAVIS
All-State; All-Eastern; All-Tidewater; All Metro

DAVID MOODY
All-Tidewater-honorable mention

FRANK CULPEPPER
All-State-second team; All-Eastern; All-Tidewater; All-Metro-second team

J.B. EDWARDS
All-State-honorable mention; All-Eastern; All-Tidewater; All-Metro

ROBERT BARTLETT
All-Eastern-second team

"These boys just can't do anything right!"

"Get me a hot dog with mustard and relish. Quick!"

Equipment manager Bill Strawn and manager Lewis Huddle surrounded by their crew

Coach Beale gives half-time instructions to Bernard Doleman as Scott Rhodes munches away on some ice.

"Bug out, man!"

"It's the half-time that's tough, Coach!"

And now Coach Gahagan will lead us in a few cheers!"

Row 1: Lewis Huddle, David Mullins, Richard Rackley, Tommy Davis, Garland Gifford, John Hollingsworth, Billy Staples, Bill Jones, David Ponton, Wayne Whitley. *Row 2:* Kenny Ford, Brad Vaughan, Joe Fussell, Luther Blair, Ronnie Olmstead, Spunky Perrine, Bobby Welton, Butch Hodges, Joe Watson, Ernest Crawford, Danny Perryman. *Row 3:* Coach Jim Klingensmith, Jerry Rivers, Tom Gray, Wayne Tarkenton, Timmy Warren, John Mercer, Sanford Richardson, James Foster, Butch Bisese, Coach Jim Sherrill. *Row 4:* Jerry Goney, Wayne Boone, Sam Bush, Richard Galbreath, Burt Crawford

Junior Varsity . . .

One point away from undefeated season

SPUNKY PERRINE
Quarterback

DAVID PONTON
Halfback

BOBBY WELTON
Guard

JOE WATSON
Tackle

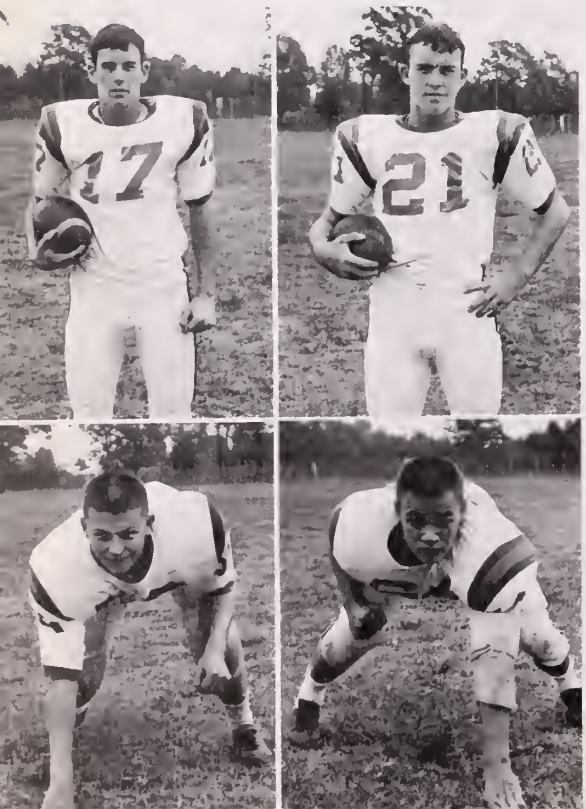

Assistant coach Klingensmith and head coach Sherrill plan the day's practice

Mullins really takes to the air in this gainer against the Churchland Truckers.

Mullins is stopped short of the goalline by Maury defenders

This time there was no stopping Mullins as he scores against the Commodores

DAVID MULLINS
Fullback

SANFORD RICHARDSON
Center

TOMMY DAVIS
Halfback

1963 Season Record

Wilson 14	Princess Anne 0
Wilson 13	Maury 14
Wilson 14	Oscar Smith 6
Wilson 14	Granby 7
Wilson 48	Suffolk 0
Wilson 13	Churchland 7
Wilson 13	Hampton 7
Wilson 28	Cradock 0

Perrine reels off a big chunk of yardage against Princess Anne

BUTCH HODGES
Guard

JAMES FOSTER
Halfback

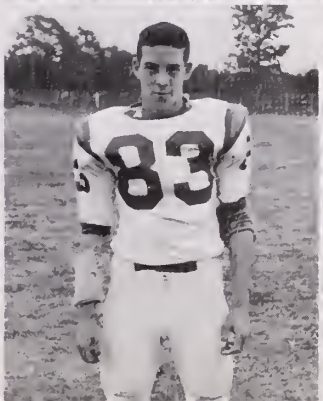

LUTHER BLAIR
End

TIMMY WARREN
Tackle

Varsity

DIANE DICKINSON
Co-head

PEGGY BISHOP

"Ya Gotta Yell!"

Give Me

LINDA MARTIN

Pep rally

JUDY BRANTON

JANEY VAUGHAN

"We'll get them tonight!"

Cheerleaders

CHARLOTTE OPAUSKI, BARBARA OHMSEN—*sponsors*

JUDY MILLER
Co-head

JUDY RICKMAN

A "W"

BETTY BOONE

AVENELL HARRINGTON

MABEL LAWRENCE

Pep rally

Dance time snack bar.

Monogram Club

Front: Linda Nyman—*Vice-President,* Beryl Slaughter—*President. Back:* Lee Ashley—*Publicity,* Carol Evangelo—*Treasurer,* Lynne Overman—*Secretary*

Beryl Slaughter, Jane Bradshaw, Addie Byrd, Georgia Sumner, Linda Nyman, Helen Wise, Sharon Nyman, Carol Evangelo, Lee Ashley, Kathie McPherson, Peggy Bishop

Row 1: Sharon Nyman, Carol Evangelo—*Treasurer,* Beryl Slaughter—*President,* Linda Nyman—*Vice-President;* Lee Ashley—*Scrapbook,* Mrs. Opauski—*Advisor. Row 2:* Jane Bradshaw, Addie Byrd, Gail Peck, Kathy McPherson, Georgie Summer. *Row 3:* Helen Wise, Shirley Staples, Florence Schocklin, Peggy Bishop

Row 1: Allen Alberti, Bobby Heely, Jimmy Wells, Steve Bishop, Clifford Splichal, Bernard Doleman, Clarence Keel, *Coach* Masters. *Row 2:* Donald Langston, Larry Edwards, Tommy Matusiak, Gene Warren, Cary Carter, Robert Bartlett, James Dixon. *Row 3:* David Lovingood, Roger Harcum, Robert Parker, Mike Martin, Jim Matusiak, John Nobrega, Stephen Hughes. *Row 4:* Buz Barclay, Dan Tickle, Clyde Hardison, Chester Forrester, Ronnie Hundley, Terry Buchanan, Willey Hoover

Varsity Club

Front: Bob Heely—*Secretary,* Clifford Splichal—*President,* Jimmy Wells—*Vice-President. Back:* Allen Alberti—*Publicity,* Steve Bishop— *Treasurer,* Clarence Keel—*Publicity*

COACH TED MASTERS
Advisor

Head Coach Jack Ryder, Jay Vee Coach Jim Sherrill

Basketball . . . a most successful season

1963-64 Season Record

SEASON RECORD

Wilson 91	St. Pauls 40
Wilson 63	Churchland 53
Wilson 78	Oscar Smith 48
Wilson 67	Princess Anne 57
Wilson 62	York 46
Wilson 56	Maury 53
Wilson 80	Deep Creek 60
Wilson 63	Cradock 51
Wilson 80	Suffolk 42
Wilson 59	Warwick 48
Wilson 56	Great Bridge 43
Wilson 45	Newport News 69
Wilson 78	Ferguson 73
Wilson 78	Norview 59
Wilson 84	Granby 61
Wilson 58	Maury 47
Wilson 58	Hampton 80
Wilson 69	Churchland 51

District Tournament

Wilson 53	Churchland 37
Wilson 45	Hampton 49
Wilson 79	Norview 55

LARRY DAVIS
Co-captain

DAVID MOODY
Co-captain

Row 1: Bobby Welton, Jerry Peaks, Jimmy Jarvis, Jerry Bisese. *Row 2:* Coach Ryder, David Moody, Ron Wagner, Richard Nuckles, Don Levitin. *Row 3:* Dick Esleeck, Jimmy McManis, Richard McCarty, Linwood Orenduff, Larry Davis, Johnny Mullins

Davis drives by Suffolk defender.

Moody fires away over outstretched hands of Great Bridge opponent

Wagner and an easy layup against Princess Anne

Moody and Wagner scramble as McCarty and Davis stand by hopefully during Cavalier game.

Esleek hits for two against Ferguson

Jump ball action in Churchland game.

RICHARD NUCKLES

RICHARD McCARTY

RON WAGNER

McCarty takes off as fast break works to perfection during Norview game.

DICK ESLEECK

DONALD LEVITIN

BOBBY WELTON

Davis hits this jump to add two points in Princess Anne game.

JERRY BISESE

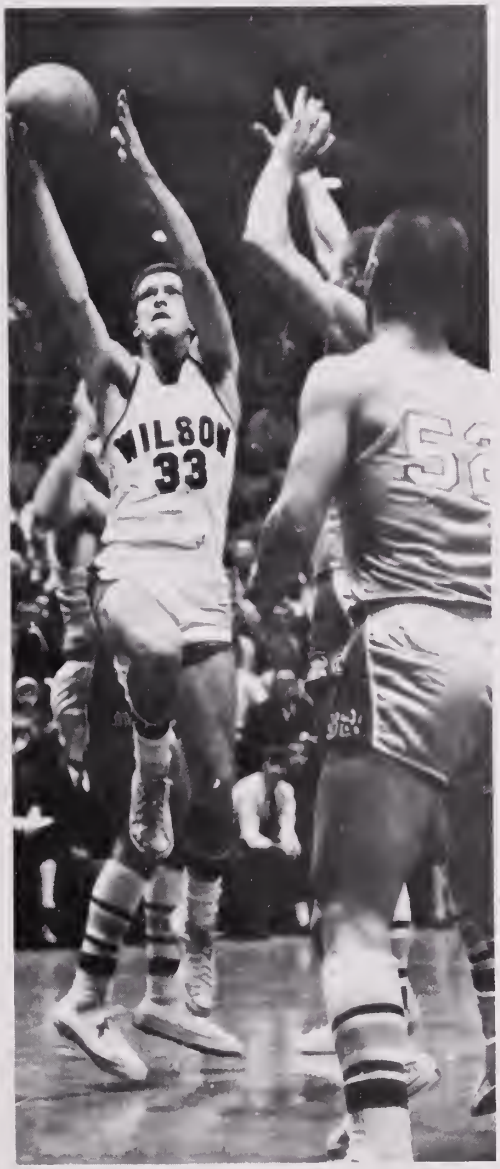

Two more for Moody on a lay up against the Wildcats

JIMMY JARVIS

JOHN MULLINS

JERRY PEAKS

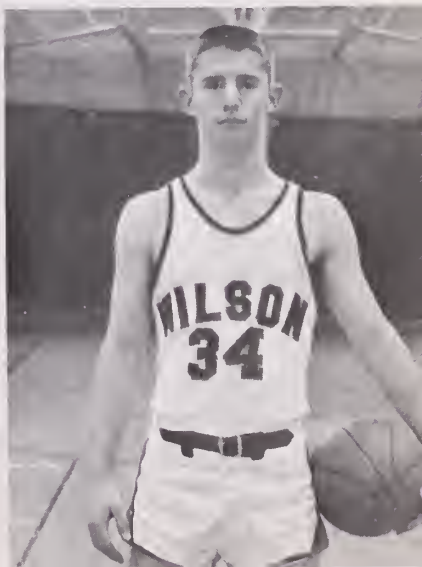

JIMMY McMANNIS

Wagner hits against Maury Commodores

Moody finds the path blocked by Oscar Smith defenders. Levitin (number 32) stands by for possible bounce pass, and Wagner (number 42) comes up ready to help out.

McCarty sets up possible fast break situation in tournament game with Hampton.

LINWOOD ORENDUFF

Coach shouts instructions as Assistant Coach Sherrill and Willie Hoover, manager watch action.

Davis is determined to get the possible rebound as McCarty shoots away during tournament game with Hampton.

Wagner has the reach on everyone in this rebound attempt against Suffolk.

McCarty scrambles for loose ball during tournament win over Truckers. Moody and Wagner are in background.

"Write your own caption—the possibilities are limitless. We don't know whether Davis or his opponent is in trouble."

Esleeck displays good one hand push form as he scores against Typhoon.

J.V.

Row 1: Bill Van Dyke, Ronnie Sorrell, Billy Staples, Rod Vernon. *Row 2:* Coach Jim Sherrill, John Dillon, Danny Wyatt, Jimmy McPhail, Carlyle Thompson. *Row 3:* Jerry Rivers, David Mullins, Kent Rhodes, Timmy Warren, Roger Blackman, James Foster.

Junior Varsity . . three losses mar season

McPhail is in the right spot again to score during York game.

1963-64 SEASON RECORD

Wilson 59	St. Paul 16
Wilson 58	Churchland 45
Wilson 55	Oscar Smith 36
Wilson 51	Princess Anne 28
Wilson 45	York 39
Wilson 53	Maury 48
Wilson 43	Deep Creek 33
Wilson 61	Cradock 27
Wilson 62	Suffolk 33
Wilson 44	Warwick 43
Wilson 61	Great Bridge 40
Wilson 34	Newport News 51
Wilson 74	Ferguson 54
Wilson 43	Norview 30
Wilson 43	Granby 46
Wilsw n 54	Maury 34
Wilson 35	Hampton 51
Wilson 47	Churchland 44

McPhail registers a goal against Oscar Smith.

Roger Blackman, Kent Rhodes

McPhail and Wyatt have this rebound under control during action in the Norview game.

Rebound scramble at Newport News.

Dillon drives in for easy lay up to register two points against Princess Anne.

Coach Sherrill maps strategy during time out!

Varsity Action During Season

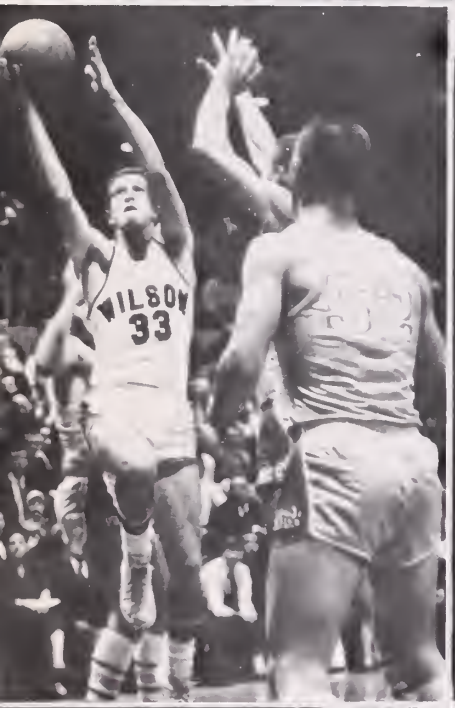

Intramural Winners

HOCKEY CO-WINNERS: Sherry Crum, Bettie Lou Barber, Mary Cornwell, Shirley Bradley, Bernice Drewry, Lo Anne Alexander, Jeanne Smith, Dianne Phelps

SCHOOL TEAM: *Row 1:* Sharon Nyman, Georgie Summrell, Diane Phelps, Mary Cornwell, Sherry Crum, Shirley Bradley, Linda Nyman. *Row 2:* Mrs. Clarke, Mrs. Byrd—*coaches*

SENIORS AND AWARD WINNERS: Lynne Overman, Bettie Lou Barber, Beryl Slaughter, Lo Anne Alexander, Mary Cornwell

BASKETBALL CHAMPS: *Row 1:* Brenda Jordan, Cindy Brewer, Arliss Grimsley. *Row 2:* Ann Heely, Nancy Keyes, Ann Edwards, Anne Webster, Jean Ivey

HOCKEY CO-WINNERS: *Row 1:* Barbara Nixon, Sharon Nyman, Diane Drewry, Brenda Tordoff. *Row 2:* Katie Eubanks, Jane Bradshaw, Shirley Wilburn, Linda Mitchell, Paula Luna

The Gym Scene

CROSS-COUNTRY: *Row 1:* Bill Reynolds—*co-captain,* Jim Baines, Buck Buchanan, Bud Hardison, Steve Harrell—*co-captain,* Norman Ashburn—*manager. Row 2:* Coach Ted Masters, Cliff Splichal, Leon Morton, Lane Ellis, Raymond Jackson, Skip Parker, David Lovingood

Cross Country

Season Record-1963

Wilson 32	Hampton 26
Wilson 25	Newport News 32
Portsmouth JayCee Invitational	3rd place
Wilson 32	Great Bridge 25
Wilson 23	Maury 34
Wilson 26	Churchland 29
Wilson 18	Oscar Smith 45
Wm. and Mary Invitational	6th place
Eastern District Meet	6th place
Wilson 34	Granby 23
Wilson 27	Norview 30
Wilson 15	Cradock 48

Start of Norview meet over the Frederick College course

Indoor Track . . . continues to grow by leaps and bounds

Season Record-1963-64

Wilson 66	Norview 20
Wilson 56	Granby 29
Richmond Invitational	1st place
State Meet	5th place

INDOOR TRACK: *Row 1:* Connally Willis, Jim Baines, Al Newton, Jim Ennis, Bob Parker, Wayne Alexander, George Joyner, David Todd, Allen Hathaway, John Frost, Ron Taliaferro, Raymond Scott. *Row 2:* Jerry Mathews, Mark Patterson, Ronnie Head, Gordon Griffith, Wayne Redmon, Pat Paine, Ricky Hoggard, Ronnie Baker, Joe Bisese, Bill Jones, Eddie Winters, Linwood Strong, Cary Carter, Eddie Johnson. *Row 3:* David Barnes, Tom Matusiak, J.B. Edwards, Jim McManis, Lin Orenduff, Chester Forrester, Bernard Doleman. Bud Hardison, Leon Morton, Jim Matusiak, Bill Reynolds, George Horton, Ron Hundley

Wrestling . . . up and down season shows 6 wins-6 losses

Row 1: James Dixon, Dean Carson, Jimmy Wells, Steve Bishop, Frank Singleton. *Row 2:* Jack Vick, Larry Blow, Jim Stephenson, Eddie Robertson, Jerry Mathews, Luther Blair. *Row 3:* Tommy Matusiak, Chester Forrester, Jimmy Matusiak, Robert Bartlett, *Coach* Jack Mounie

Robert Bartlett—*Captain, Coach* Mounie

Eddie Robertson, Tommy Matusiak

Luther Blair, Jim Stephenson

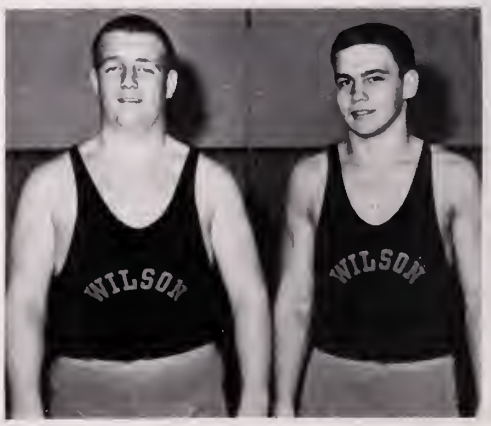

Chester Forrester, Jimmy Matusiak

Jimmy Wells, Jack Vick

1963-64 Season Record

1963-64 SEASON RECORD

Wilson 13	Cradock 37
Wilson 34	Ferguson 12
Wilson 21	Great Bridge 29
Wilson 35	Warwick 14
Wilson 18	Princess Anne 29
Wilson 37	Churchland 18
Wilson 18	Cox 26
Wilson 43	Oscar Smith 3
Wilson 37	York 8
Wilson 15	Norview 34
Wilson 10	Maury 41
Wilson 35	Deep Creek 11
Eastern District	6th place
State	14th place

Larry Blow, Dean Carson

Dixon, *right,* during his winning effort against Rawls of Maury in their regular season match. Rawls later went on to become state champion at 95 pounds.

Steve Bishop

JAMES DIXON
District champ at 95 pounds

Row 1: Donald Singleton, W.B. Edwards, Chris Beisel, Steve Blow. *Row 2:* Jack Vick, Carl Beisel, Eddie Powell, David Smith, Wayne Waibel. *Row 3:* Larry Blow, Bill Redmon, James Watts, Mack Powers, *Coach* Mounie

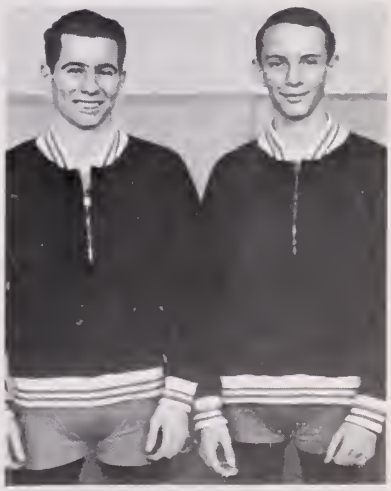

Jerry Matthews, Frank Singleton

Baseball . . . could be a big season

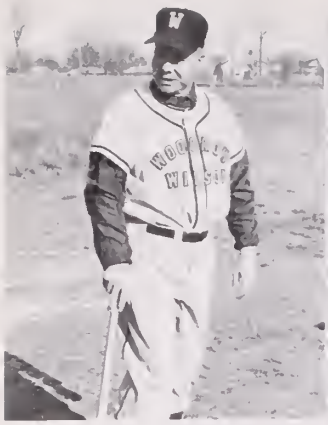

PETE MILLS
Coach

JIM SHERRILL
Asst. Coach

1963 Season Record

Wilson	2	Churchland	1
Wilson	9	Norfolk Catholic	0
Wilson	7	Maury	4
Wilson	5	Ferguson	3
Wilson	6	Great Bridge	4
Wilson	7	Maury	5
Wilson	9	Cradock	0
Wilson	10	Deep Creek	2
Wilson	3	Newport News	5
Wilson	7	Granby	4
Wilson	0	Hampton	12
Wilson	1	Warwick	2
Wilson	5	Princess Anne	6
Wilson	8	York	0
Wilson	10	Oscar Smith	2
Wilson	9	Suffolk	0
Wilson	9	Norview	12
Wilson	3	Churchland	6

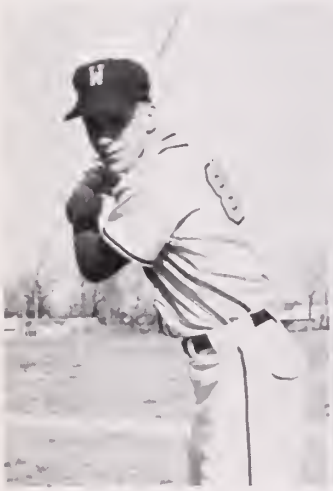

LARRY DAVIS
Inf., out., pitch

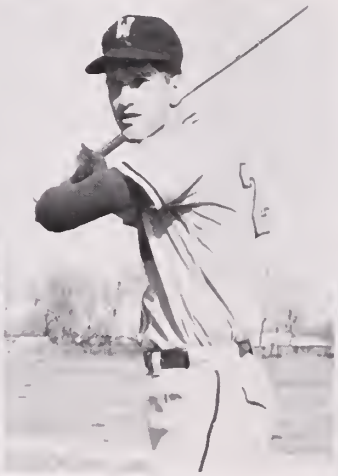

DAVID MOODY
Infield

ROGER HARCUM
Infield

RICHARD VINCENT
Catch

LETTERMEN: *Row 1:* David Moody, Harvey James, Larry Davis. *Row 2:* Robert Coleman, Richard Vincent, Roger Harcum, *Coach* Mills

ROBERT COLEMAN
Outfield

HARVEY JAMES
Pitch-Outfield

DICK ESLEECK
Infield

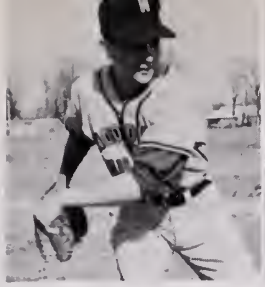

TIMMY BRADSHAW
Pitch

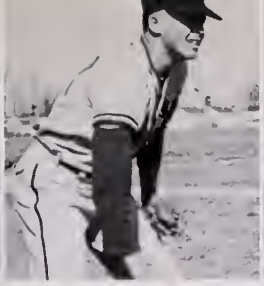

JOHN MERCER
Pitch

ROBERT EILENBERGER
Pitch

WILLIAM SMITH
Pitch

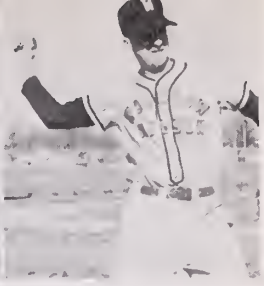

ROBERT DOWD
Pitch

MIKE MARTIN
Infield

LAWRENCE BOND
Catch

BUTCH HODGES
Catch

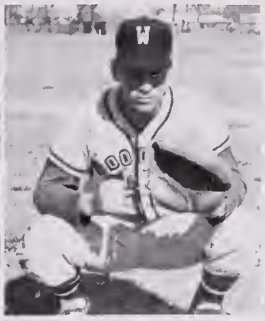

DON LANGSTON
Catch

ROBERT SETTLE
Pitch-Outfield

SIDNEY HUGHSON
Infield

EDWARD WARREN
Infield

JOHN WINBORNE
Outfield

ROGER BLACKMAN
Infield

BOB HEELY
Infield

ROBERT HUTTO
Pitch

MALCOLM MOORE
Pitch

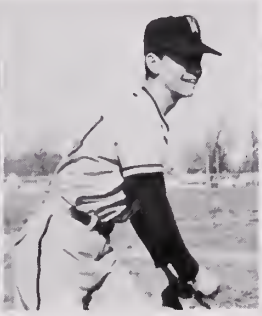

JAMES FOSTER
Pitch-Outfield

MAURY RIDDICK
Pitch

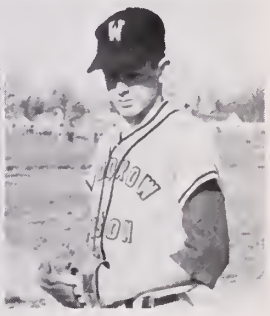

MIKE WARREN
Pitch

GARY MOORE
Infield

GARLAND GIFFORD
Infield

KENNETH HENDERSON
Catch

WAYNE WEAVER
DAVID MULLINS
Outfield

BUTCH ASHCROFT
JOHN CHAMBERS
Managers

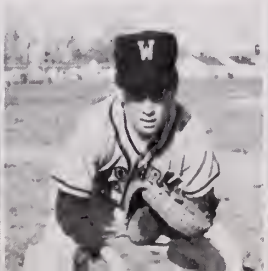

Coach Howard Beale, *Coach* Ted Masters, Steve Harrell—*tri-capt.*, Billy Reynolds—*tri-capt.*, *(absent* - Cliff Splichal—*tri-capt.)*

Track . . . better all-around balance

1963 Season Record

1963 SEASON RECORD

Wilson 50	Maury 63
Wilson 70	Suffolk 43
Wilson 47	Granby 66
Wilson 42	Princess Anne 71
Wilson 46	Churchland 72
Wilson 95	Cox 17

RONNIE BAKER, GORDON GRIFFIN
Dashes

DAVID BARNES
Discus

STEVE HARRELL
BILL REYNOLDS
Distances

JIM MATUSIAK
Discus

POLE VAULT: Cary Carter, Ronnie Hundley, Jerry Mathews

CHESTER FORRESTER
Discus

BERNARD DOLEMAN
Shot Put

DISTANCES: Jimmy Baines, Terry Buchanan, Billy Reynolds, Al Newton, Rickey Hoggard

J.B. EDWARDS
Shot Put

TOM MATUSIAK
Shot Put

WAYNE REDMON
Shot Put

BILL JONES
Discus

LINWOOD ORENDUFF
High Jump

DAVID BARNES
High Jump

JIMMY McMANIS
High Jump

BOBBY O'NEAL
Manager

RONNIE BAKER
Broad Jump

JERRY MATHEWS
Broad Jump

QUARTER MILE: Bud Hardison, Linwood Strong, David Barnes

Golf

OTTO DUNN

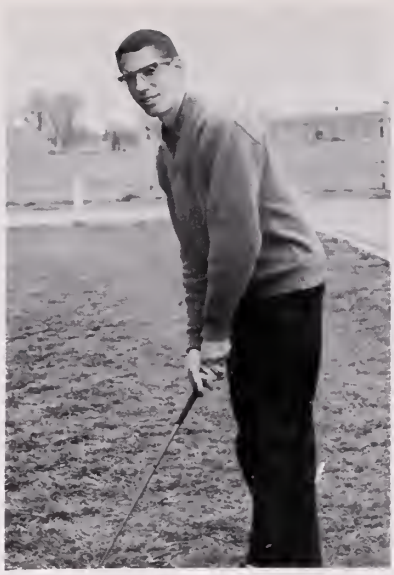

TOMMY SPENCER

1963 Season Record

Wilson	10	Princess Anne	2
Wilson	12	Maury	0
Wilson	3 1/2	Churchland	8 1/2
Wilson	2	Granby	10
Wilson	1	Churchland	11
Wilson	5	Princess Anne	7
Wilson	8 1/2	Warwick	3 1/2
Wilson	10 1/2	Norview	1 1/2
Wilson	8	Hampton	4
Wilson	10	Newport News	2
Wilson	0	Churchland	12
Wilson	4	Cradock	8
Wilson	3	Ferguson	9

Eastern District . . . . . 7th place
State . . . . . tie for 19th

TOMMY SILLING

RAY KAMPMAN

RUSTY CHARLTON

WILSON SHARRETT

SAM BUSH

GARY KLEIN

Tennis

1963 Season Record

Wilson 9	Norview 0
Wilson 1	Maury 8
Wilson 8	Warwick 1
Wilson 6	Cradock 1
Wilson 0	Ferguson 9
Wilson 8	Churchland 0
Wilson 2	Granby 7
Wilson 9	F.M.A. 0
Wilson 9	Norfolk Catholic 0
Wilson 5	Hampton 3
Wilson 1	Suffolk 8
Wilson 7	Princess Anne 2

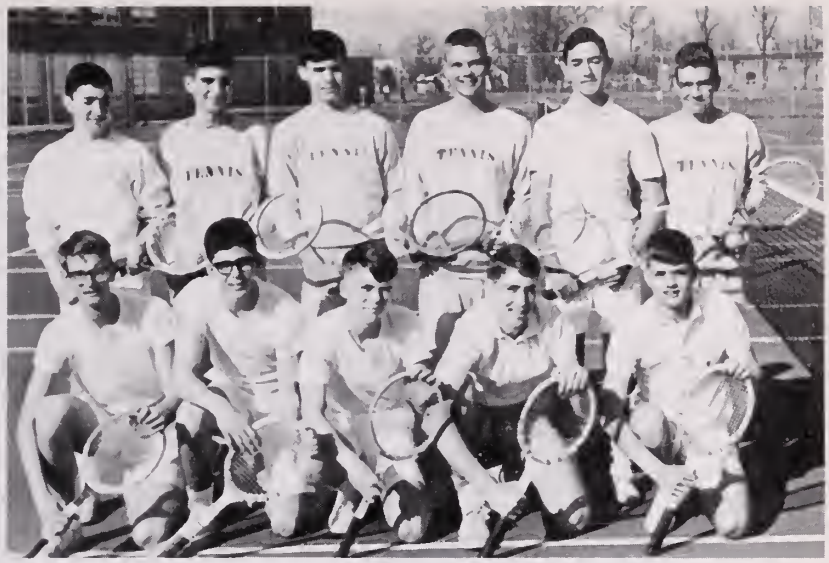

Row 1: John Davis, Marshall Willgard, Glen Valentine, Tom Buck, Fred Talbot. *Row 2:* David Brewer, Arnold Zedd, Marshall Goldstein, John Deaton, Mike Staples, David Crockett

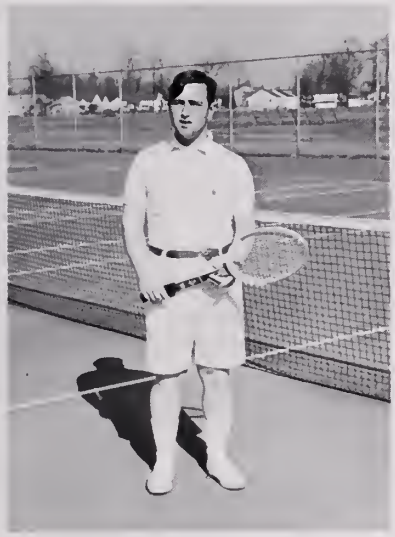

DON SCHWEIGER

MARSHALL WILLGARD

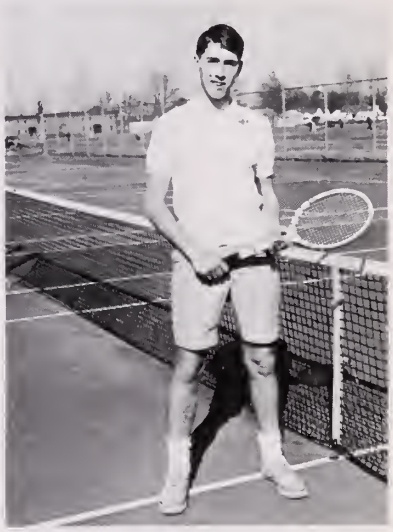

TOM BUCK

GLEN VALENTINE

FRED TALBOT

MIKE STAPLES

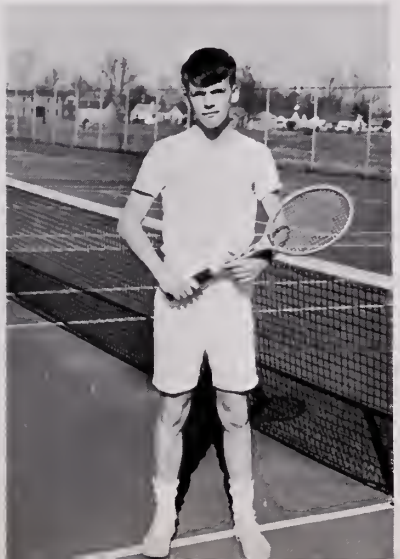

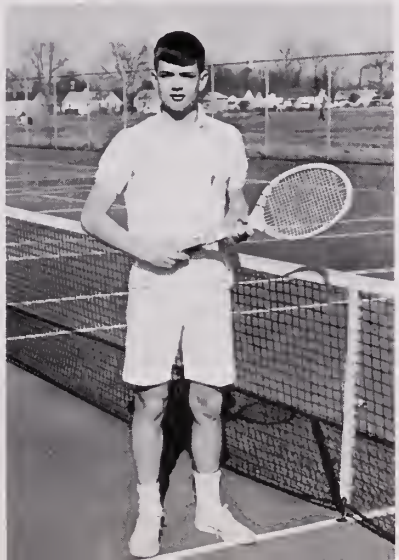

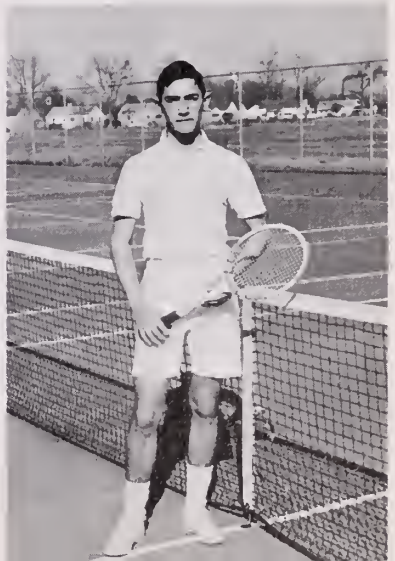

Advertisers

MARC RESHEFSKY
Advertising Manager

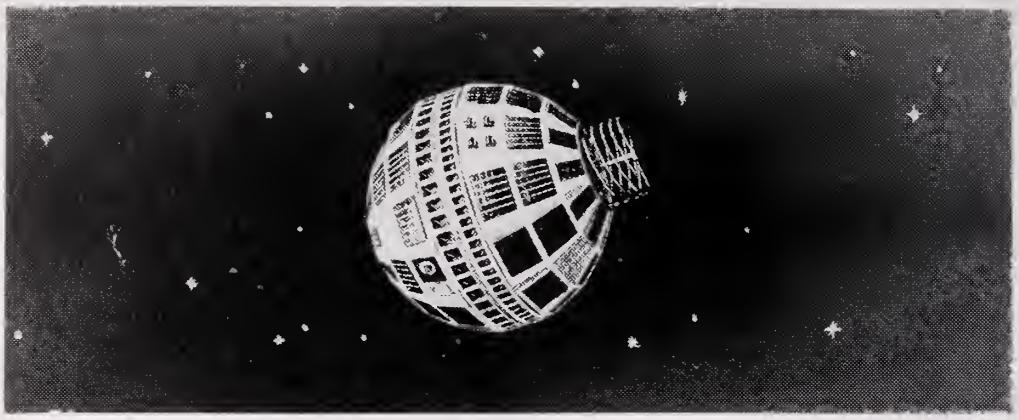

"It's fun to be on the Telstar team"

Telephone service is a happy combination of able people and ever-better equipment. As partners with The Bell System, we of C&P share the pride for development of the transistor, solar battery and Telstar. In the field of communications, the horizon is bright . . . and the future offers fascinating experiences and rewards for endeavor.

C&P
OF VIRGINIA
A BELL SYSTEM COMPANY

For More Than 50 Years
Serving Portsmouth
CLINTON C. BOYCE
BOYCE'S
Glasgow St. at Belt Line R.R.
Phone EX 7-4628
"Satisfaction in Fuel"
Electrical Appliances
Texaco Fuel Oil—Hardware—Coal
Heating Equipment

PROM TIME
So Economical to Rent White
Dinner Jackets From
BOB'S FORMAL WEAR
RENTAL SERVICE
810 High Street EX 3-0931

BLACHMAN'S PHARMACY
HIGH AT COURT
EX 7-3475

WATERVIEW PHARMACY, Inc.
Just Around The Corner
Opposite Maryview Hospital
EX 7-4615

BRENNAN FUNERAL HOME

MEMBER
BYNUM FINANCE CORPORATION
430 COUNTY STREET
PORTSMOUTH, VIRGINIA
ALLEN BYNUM, JR.
PRESIDENT
TEL. 393-6037

the touch of Beauty
for your
RUGS
397-5811 or
625-1205
Cherry
TIDEWATER'S LARGEST
RUG CLEANSING & STORING

THE CIRCLE
★
Portsmouth's Home of the World Famous Chicken in the Rough

COMMERCIAL INSURANCE AGENCY, INC.

"The Agency of Service"

518 Middle Street

Portsmouth, Virginia

PHONE EX 9-2493

COLEMAN'S NURSERY AND GARDENTOWN

Enjoy that

REFRESHING NEW FEELING!

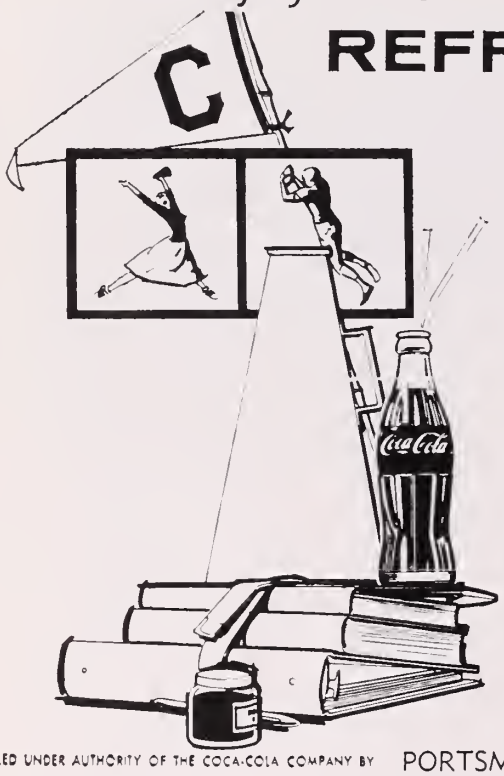

WHEN YOU TAKE A BREAK FROM THE BOOKS—
EVERYONE'S FOR COKE!

DRINK Coca-Cola

BOTTLED UNDER AUTHORITY OF THE COCA-COLA COMPANY BY PORTSMOUTH COCA-COLA BOTTLING WORKS, INC.

"Good Furniture
Since 1889"

M. M. CROCKIN CO.

211 thru 215 High St.
Phone EX 9-2463

CHANNEL FURNITURE COMPANY, Inc.

2000 High Street
Portsmouth, Virginia

Radio Dispatch Service!

BOYCE LUMBER CORP.

Trading as Tidewater Lumber Company

PORTSMOUTH'S ONE-STOP BUILDING SUPPLY CENTER

LUMBER • BUILDING SUPPLIES • 102 DAHLGREN AVE. 393-2577

READY-MIX PLANT • 2227 FREDERICK BLVD. 399-3087

Radio Dispatch Service!

BOYCE READY-MIXED

CONCRETE CORP.

LUMBER • BUILDING SUPPLIES • 102 DAHLGREN AVE. 393-2577

READY-MIX PLANT • 2227 FREDERICK BLVD. 399-3087

CHAPMAN JEWELERS

Since 1876

Congratulations
Class of 1964

CAFFEE'S BAKERY

425 County Street EX 7-0753

To School

To Work

To Shop

COMMUNITY MOTOR BUS COMPANY

COOPERS JEWELERS-SILVERSMITHS, Inc.

327 High Street
Phone EX 7-4678

Forever The Best

"TINY" GOODMAN'S
CENTRAL SHOES

Corner—High and Middle
Downtown Portsmouth
EX 7-5351
"Shoes For The Sophisticate"

DEEN'S
BEAUTY SCHOOL

611 High Street

"Open an Account With Us And
Save For Your College Education"

CITIZENS
TRUST COMPANY

"The Progressive Bank"
West End Branch:
3201 High Street, Corner Vermont
Two Drive-In Teller Windows
Main Office:
225 High Street
Ample Parking Space
Member Federal Deposit
Insurance Corporation

For Those Graduates
Seeking
Choice Positions

EMPLOYMENT
PLACEMENT BUREAU

Norfolk, Virginia
219 Flatiron Building
Dial 622-1371

The Famous

The South's Foremost Specialty Shop
High & Court
Portsmouth, Va.

601 FREDERICK BOULEVARD
PORTSMOUTH, VIRGINIA
PHONE: 393-8131

Crawford House, Inc.

Tidewater's Leading Early American Shops

Glazer's

DRESS SHOP

319 High Street
Portsmouth, Va.

Fashions for the
high school students

DAY PHONE EX 7-0417 NIGHT PHONE EX 9-3587

The Flower Nook

RODMAN'S SHOPPING CENTER

3100 HIGH STREET
PORTSMOUTH, VIRGINIA GEORGE G. MORRIS

FRANK R. FORD

Jewelers and Silversmiths

DIAMONDS OUR SPECIALTY

229 Granby Street

Hughes Florist

PAUL H. HUGHES

4212 Portsmouth Blvd.

Alexanders Corner

Portsmouth, Va.

HUnter 8-2526

Hotel Governor Dinwiddie

NEWEST HOTEL IN THE NORFOLK-PORTSMOUTH AREA

100% AIR CONDITIONED

FAMILY PLAN RATES :: A GRENOBLE HOTEL

ONE ACRE GUEST PARKING SPACE

TELEPHONE EXport 32511 PORTSMOUTH, VA.

hotheimer's

Famous Brand Footware Since 1885

PORTSMOUTH
228 High Mid City
Town & Country

NORFOLK
325 Granby, Wards Corner,
Downtown Plaza, Janaf

VIRGINIA BEACH
Linkhorn Bus Ctr.
Princess Anne Plaza

Step Smartly Into The Future
In Campus Styles From . . .

The Hub
OF TIDEWATER

Men's and Boy's Clothiers
Our 69th Year
In Portsmouth
Mid-City Shopping Center

HARRELL'S SPORT SHOP

Bicycles and Sporting Goods

Goldsmith Athletic Equipment

607 High St. Portsmouth, Va.

Line forms on the right!

HAGWOOD'S COIN-OPS

LAUNDRY & DRY CLEANING
Four Portsmouth Locations
#1 Town & Country Shopping Center
#2 Lincoln & Washington St.
#3 Alexanders Corner
#4 1200 Potomac Ave.
Adjacent To Bodmon's Bar-B-Que
Always Attended—
Hours 7 A.M. to 11 P.M.
Monday Thru Saturday
For Information
Dial EX 7-4601
Office Elm Ave. & South

HALL PRODUCT'S INC.

EX-port 3-2565 1021 High Street

Baked in Portsmouth, Virginia

Serving Virginia grocers . . .
by the truck load

PORTSMOUTH

KEE'S COASTAL BUSINESS COLLEGE

Personol Instruction in Complete
Secretoriol Courses: Accounting; Typing;
Shorthond; Bookkeeping
Business Administrotion
402 tob mochine. 513-514 reproducer
080—082 sorters. 077—085 collotor.
026 Cord Punch. 548 Intercepter
Also functional wiring. Classes storting
FREE JOB PLACEMENT
DAY & NIGHT CLASSES
DIAL MA 7-1544
Night Colls MA 2-7827—SUITE 350
MONTICELLO ARCADE
JONE B. KEE—PRESIDENT

S. Lasting & Bro., Inc.

"LASTING FURNITURE
SINCE 1888"

PORTSMOUTH, VA.

"We have clothes for Everyone"

Leggett's DEPT. STORE INC

Laskin foods Incorporated

Portsmouth, Va.

T. B. Lee, Inc.

Fire and Casualty Insurance
Real Estate
Est. 1894
EX 73439
601 County St. **Portsmouth, Va.**

LOUIS LEGUM FURNITURE CO.

3125 High

Portsmouth, Va.
875 E. Little Creek Rd.
Norfolk, Virginia

"The Showcase of Showcase Furniture"

LOUIS J. LEITNER, Inc.
Clothiers
509 HIGH STREET PORTSMOUTH, VA.

Headquarters For Well Dressed
Young Men

McRAE RAMBLER

Your best buy in compacts

1401 Airline Blvd.

EX-72343

Call for demonstration

FOR THE BEST IN CAMPUS COVERAGE

READ BOTH

The Virginian-Pilot and the Ledger-Star

MORRIS COMPANY, Inc.

Furniture - Appliances
Radio - Frigidaire

206 High Street
Portsmouth, Virginia

Open 5 A.M. To 1 A.M.
Phone EX 9-9211

NORMANDIE RESTAURANT

SAVAS JOANNOU, Owner

Choice Steaks—Chops—
Select Seafood

605 High St. 506 Washington St.
Portsmouth, Virginia

Choice Kansas City Rib-Steak
$1.35

"If You Can't Find It
Else Where, Try Us"

NORFOLK COUNTY FEED & SEED STORE

1110 Airline Blvd.
Dial 397-9381
Portsmouth, Virginia

Compliments of

OVERTON'S MARKET

O'neal's
STUDIO of PORTRAITURE
512 HIGH STREET PORTSMOUTH, VIRGINIA
CARLTON D. O'NEAL, M. PHOTOG.
TELEPHONE
397-6651

PORTSMOUTH CAMERA SHOP
Photographic Equipment
Authorized Kodak and Graflex
Dealer
1716 High Street Phone EX 9-2991

PeeDeeCo
Live Modern With Natural Gas

Air Conditioning
Cooking
Water Heating
Heating
Clothes Drying
Refrigeration
Outdoor Lighting

Portsmouth Gas Co.
800 LOUDOUN AVE. PORTSMOUTH, VIRGINIA

THE COMPLETE STORE
PORTSMOUTH HARDWARE
and BUILDING SUPPLY inc.
119-125 County Road - Portsmouth
Opposite Maryview Hospital
Phone EXport 70-70-9

PORTSMOUTH
MUSIC COMPANY
1803 High Street
Home of Baldwin Pianos
and Organs
EX 3-4031
Instrument repair Dial EX 9-8534

MARY PERKINS GIFTS

China-Crystal-Silver-Greeting Cards
Women's Sportswear
503 High St. EX 7-0146

Congratulations Class
of
1964
PORTSMOUTH
CHRISTIAN CHURCH

Detroit at Cambridge
Merrimore Point
Rev. William J. Sleasman

CONGRATULATIONS TO THE CLASS OF 1964

PORTSMOUTH LUMBER CORPORATION

2511 HIGH STREET

DIAL EX 7-4646

LUMBER SASH DOORS MILLWORK

PLYWOOD SHEET ROCK

INSULATING BOARD PLATE GLASS

Surprise, Sophie!

Thank You for Shopping at

Rices of Norfolk

FASHIONS FOR THE FAMILY

Downtown and Ward's Corner

...you bet it's refreshing!

PET MILK COMPANY

2320 Turnpike Road

"Chet" Brennaman, Mgr.

Dial

EX 7-2387 622-9503

Serving The Public Since 1925

RED, WHITE AND BLUE RESTAURANT

203 HIGH STREET PORTSMOUTH, VIRGINIA

The Betsy Ross Dining Room

To Better Serve You and Your Family

Consult Us about your next Banquet or Party

Air Conditioned Telephone EX 7-9841 No Beer or Wine Sold

We Appreciate Your Patronage

Congratulations

Class of 1964

ROBERTSON HARDWARE CO., INC.

Sears

BETTY & BOB

SMITH BROTHERS, Inc.

Fuel Oil When You Need It!

Raymond & Bill Smith

Phone EX 9-7545

3500 High Street

GENERAL ELECTRIC APPLIANCES

Sutton Appliance Company, Inc.

835 HIGH STREET

PORTSMOUTH VIRGINIA

Phone EX 9-9335 or EX 9-9235

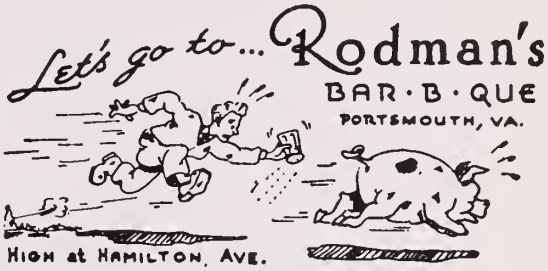

Smith Welton

Four Conveniently Located Stores
Norfolk — Portsmouth
Virginia Beach — Ward's Corner

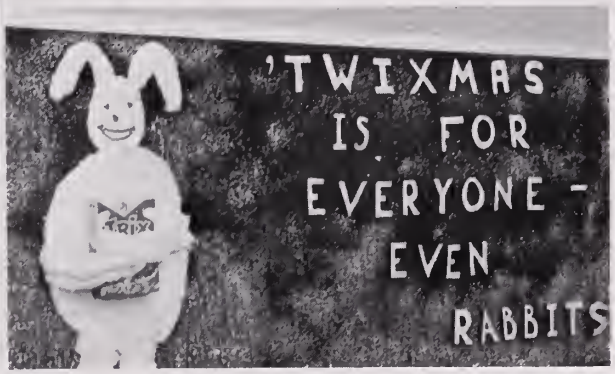

Congratulations

Graduates

SUBURBAN PHARMACY

King St. at Rodman Ave.

Serving the West End for over 20 Years

SEVENTH WARD PHARMACY

Complete Prescription Service

Corner Elm Avenue and Lincoln Street,

PORTSMOUTH, VIRGINIA

Victor T. Clark—Jahn S. Ballentine
Noel C. Dalton
REGISTERED PHARMACISTS
PHONE 399-3131

The Quality Shop

SINCE 1917

NORFOLK • PORTSMOUTH

COR. BANK & PLUME 309 HIGH

L. Snyder's

Low Prices
Charge Plan
Free Parking

City Hall Avenue and
St. Paul Blvd.

MA 7-5451

Compliments of

TIDEWATER SANITARY SUPPLY CO.

"Caught you cuttin' up again, Coach"

Twilley's *Home Shop and Decorating Center*

WALLPAPER, PAINTS, FABRICS, DRAPERIES
COMPLETE DECORATING SERVICES
1819 COUNTY STREET—PORTSMOUTH, VIRGINIA—TELEPHONE 397-9471

CONGRATULATIONS
CLASS OF 1964

TRIBBLE STUDIO

WALDO PAINT & SUPPLY CORP.

GLIDDEN PAINTS — WALLPAPER
PAINTERS SUPPLIES

624 Crawford St.
PHONE: EX 7-6200

610 Airline Blvd.
PHONE: EX 7-7631

H. B. WILKINS

"Blazing the Trail Since 1885"

FUEL and HARDWARE

1213 Washington Street EX 7-3401

tyree-jones

Ford

portsmouth

1300 High Street
EX 3-2504

4000 George Washington Highway
EX 3-6920

WESTERN BRANCH PRESS, Inc.

PORTSMOUTH RUBBER STAMP

"In By 10 — Yours By 4"
900 Airline Blvd.
Portsmouth, Va.
Dial EX 3-7579

"I found a "bone" in my cookie"

A CAREER
With A Future!

If you like science and mathematics, consider engineering for your career! Engineering is the field of today and tomorrow. Progress is fast. New jobs are opening up every day. Plan for a job with a future—plan to be an engineer!

VEPCo

VIRGINIA ELECTRIC AND POWER COMPANY

CONGRATULATIONS
CLASS OF 1964

WHITLOCK BROS.
INC.

WIMBROUGH & SONS

SEPTIC TANKS & VAULTS

WELTON, DUKE & HAWKS, INC.

Insurance and Property Management
457 Court Street
Telephone EX 9-2473
Portsmouth, Virginia

DISTRIBUTORS, INC.

"Everything In Electronics"

Hi Fi Dial EX 9-2446

Industrial Radio & T.V.

710 County St. Portsmouth, Va.

Good Luck
Graduates

YOUNGK TIRE
SERVICE, Inc.

"Mr. Perry and colleagues"

– BOOSTERS –
BERSON'S
BENEFICIAL FINANCE
Norfolk, #1
NAVAL PHARMACY

Only AMERICAN lets you choose

ANY COLLEGE IN THE U.S.A.

234 High Street
Alexanders Corner
Navy Yard

1107 High Street
Midcity
Town & Country

Member FDIC

AMERICAN NATIONAL BANK OF PORTSMOUTH

JOHN SPENCE
STATE FARM
INSURANCE COMPANIES

15 Dock Landing Road
Portsmouth, Virginia

Coach Gahagan and Captains Larry Davis and Robert Bartlett

Autographs

Autographs

Autographs

Autographs

Autographs

Autographs

A PRODUCT OF
Hunter Publishing COMPANY
333 INDIANA AVENUE
WINSTON SALEM, N C

PORTSMOUTH PUBLIC LIBRARY
3 3230 00143 1935